LEXICON

1951

Barbara Bauer — 50-5

Barbara,
I have
enjoyed knowing
you for the
years I have been
at the Bar
I have seen many
in we appreciate
the guidance
you have
provided

Best wishes
Barbara

Lots of luck
to you in the
coming years

Bill

Dear Barbara
Good luck in the
future. I enjoyed
working with you
very much.
Best wishes

Jenny Linne

[illegible] Barbara,

I don't know whether I [illegible] to [illegible] but when we play [illegible] football, afterwards [illegible]

The boys I was talking to were [illegible] to [illegible] you. [illegible] thought [illegible] "[illegible]". Maybe you are [illegible]

[illegible]

[illegible]

[illegible]

[illegible]

[illegible] lots of [illegible] [illegible] I think a [illegible] [illegible] it.

[illegible]

[illegible]

Dear Barbara

Here's wishing you the most [illegible] life can [illegible]

See ya.

Love

[illegible]

Do you remember when you and Eddie Colle had a crush on each other. You'ah were crazy about each other. I didn't have anything else to say so I said that — Eddie Cathell like you lots.

P.S.

Barbara,
I have enjoyed being with you this year.
Here's wishing you loads
of luck in L.H.S.
Lacy Carol
Werhart

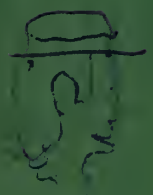

Barbara's Boy friend

By Bobby Lee

Barbara I have enjoyed being in your class this year and I hope I see you next year. I wish you lots of luck in your future years at L.H.S.
Bruce "Goober" Bate

Barbara,
I want to wish
you lots of luck
and I sure think you
are mighty "Sweet" and
"Cute".
John Byron

Barbara,
Here's the best
luck to [illegible] to
you in everything
Good luck.
Johnny

THE LEXICON

1951

Best of luck
to a cute but
a small girl
Ray Dixon

Best of luck to
a Swell and the
Yours, cheryl
Bring in your Room
this Year.
Hotros Crawn.
Don Biesecker

Barbara,
I like you lots. Think you
are one of the sweetest and cutest
gals in the ~~mgt~~ ninth grade. I
like you lots. Hope to see you
around next year.
a friend always.
Barbara Lanier

Barbara,
Yours one sweet
gal and I like
you keep, ya,
Luck to Frank
Shirley

Published by
THE SENIOR CLASS
of
LEXINGTON HIGH SCHOOL
Lexington, North Carolina

Lots of luck
to a cute girl
and best wishes.
Love,
Carroll

JOAN KEARNS, *Editor*
CORKY KING, *Business Manager*

FOREWORD

We have taken pictures and more pictures; we have written articles and rewritten articles in an endeavor to make this volume of the LEXICON the very best ever, and to help you relive the year 1950-1951.

This year has held memories both happy and sad, of sports, of friends, and of teachers. In this annual for 1951, we have struggled to preserve for you these memories and to help you in future years to remember this year at your "Alma Mater."

The staff would like to extend its deepest appreciation to Mr. Wike, who was so co-operative and helpful when pictures were being made. We also thank Mr. H. Lee Waters who did the photography and helped in a great way to make this annual possible.

This annual will recall memories to the LEXICON staff of mad scrambles to meet our deadlines, worry about securing advertisements, and trying to fill the snap pages. So after nine months of hard work, we present to you the 1951 LEXICON in the hope that it will afford you and others a few brief glimpses of life as it is lived in our beloved school.

CONTENTS

Dedication 4

Faculty 6

Classes 9

Athletics 47

Activities 59

Features 78

DEDICATION

One page is too small a space on which to express our sincere admiration, respect, and love for one whose genuine interest, innate kindness, and deep wisdom has come to mean so much to every student in this school. As a small token of the heartfelt appreciation we have for her noble example of Christian living, we lovingly dedicate this 1951 edition of

THE LEXICON

to . . .

MRS. FRED B. LEWIS

FACULTY

Mr. L. E. Andrews
Superintendent

Mr. C. E. Wike
Principal

Mrs. L. E. Berry
English and Mathematics

Mr. Harold Bowen
Physical Education

Miss Leone Branan
French and English

Miss Jean Brooks
Social Science and Glee Club

Mr. Frank Clark
Sociology and World History

Mrs. Seaford Crouse
Eighth Grade

Mrs. S. J. Erwin
Eighth Grade

Miss Hazel Frady
Secretary to Superintendent

Top row, left to right: Mrs. Roland Gibson, *Eighth Grade;* Mrs. Ottis Hedrick, *Senior English;* Miss Flayree Hill, *Commercial Subjects;* Miss Mary Edith Jennings, *Librarian;* Miss Lillian Jones, *Latin and English. Second row:* Mrs. Theodore Leonard, *History;* Mr. Theodore Leonard, *Home Economics;* Mrs. Fred B. Lewis, *English;* Miss Janie Manning, *Mathematics;* Mrs. H. W. Marsh, *Eighth Grade. Third row:* Miss Charlotte Matthews, *Chemistry;* Mr. James R. Maus, *Mathematics;* Mrs. G. B. Miller, *Secretary to the Superintendent;* Mrs. Steve Parrott, *Eighth Grade;* Miss Jeanne Reid, *Commercial Subjects. Bottom row:* Miss Erlene Stevenson, *Physical Education;* Miss Frances Sugg, *English;* Mrs. Joe Tate, *Biology;* Mr. Belford Wagner, *Band.*

Not pictured: Mrs. A. B. Hardee, Eighth Grade: and Mr. A. B. Hardee, *Industrial Arts.*

1. "Stop, daddy, I'll be good!" 2. We're loyal to you—. 3. That wistful look. 4. Struttin' her stuff. 5. Workin' on the Jr.-Sr. 6. Sugar 'n' spice. 7. 3, 3 3 3 please. 8. First love (?) 9. Goldilocks. 10. Were you calling me? 11. Can't talk—got my mouth full. 12. Are you John Brown? 13. "What's your first name, honey??" 14. "That's exactly how it is men!" 15. Wonder what size he wears? 16. La Maitresse de Français!

CLASSES

SENIOR CLASS OFFICERS

President
CORKY KING

Vice-President
BURKE GILES

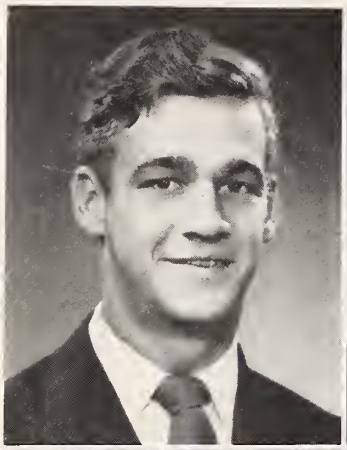

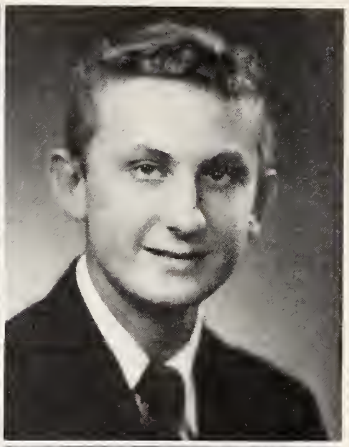

Class Colors: Dark green and white.

Class Flower: Red rose.

Secretary
BARBARA YOUNG

Treasurer
MAXINE YARBROUGH

Class Motto: "To strive, to seek, to find, and not to yield."—TENNYSON.

From these—

We chose . . .

RUTH LUNSFORD
and
BOB PHILPOTT

as our Mascots

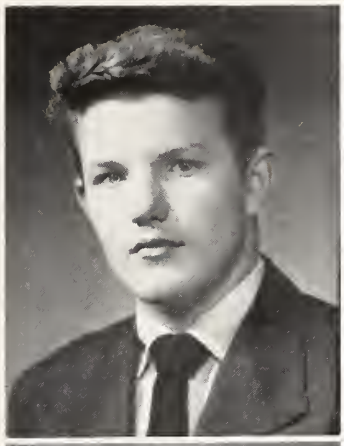

JOSEPH EDMONDS BAFFORD

. . . brainy . . . bookie joint . . . Phi Beta Kappa (?) . . .

National Honor Society 3, 4; *Lexhipep* 4; Latin Club 1, 2; Junior Class Marshal 3; Key Club 2, 3, Pres. 4; Golf Team 1, 2, 3, 4; Camera Club 1; Junior Class Play, "A Young Man's Fancy" 3.

ALLEN CARTER BAILEY

. . . so nice . . . velvet skin . . . curls. . . .

U. S. Navy.

PEGGY ANNE BAILEY

. . . "shorthand worries" . . . Neil . . . enthusaism . . . much fun. . . .

Tri-HiY 4; Glee Club 2, 3; Library Club 4; Jr. Euterpe Music Club 2, 3.

BETTY CAROLE BAILEY

. . . "green eyes" . . . Let's have fun! . . . dimples. . . .

Dramatics Club 3; Latin Club 1, 2.

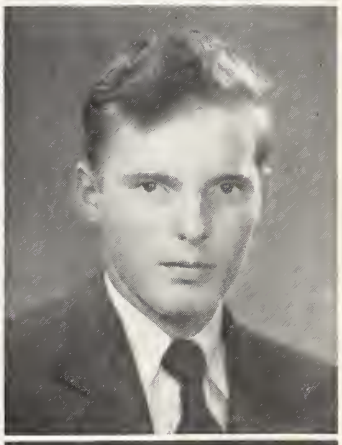

BRASCO HILL BECK

. . . Donnie . . . P. A. System . . . Clark's homeroom. . . .

Student Council 1, Football 1; Baseball 2, 4; stage Crew 2, 3, 4.

GRANT BIESECKER

. . . drummer boy . . . Gail . . . tid bit. . . .

Student Council 4; Glee Club 3; Band 2, 3, 4; Stage Crew 4.

EVELYN BLACKBURN

. . . plum pretty . . . dark hair . . . curves . . . soft voice. . . .

F.H.A. 4; Dairy Bowl Queen 1.

MINNIE DORIS BRIGMAN

. . . skate, skate, skate . . . real nice. . . .

Latin Club 3.

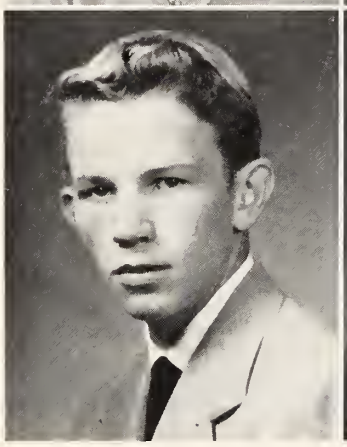
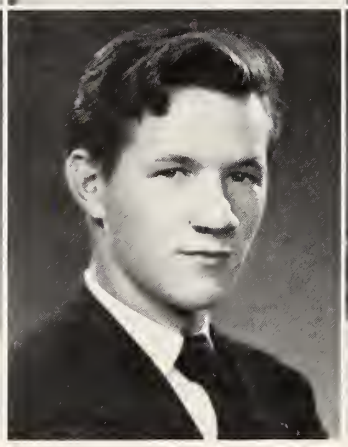

Top row:

GRACE AMELIA BROWN

. . . beautiful hair, eyes, lips (beautiful period) . . . poise. . . .

Lexhipep 4; Tri-Hi-Y 3, 4; Latin Club 1, Secretary 2; Beta Club 3, Secretary 4; Cheerleader 2, 3, 4; F.H.A. 1; Girls State 3; Jr. Class Play, "A Young Man's Fancy" 3; Monogram Club 2, 3, 4.

JANET LEE BROWN

. . . blushing . . . honor roll kid . . . Millie . . . wicked eyes. . . .

National Honor Society 3, Treas. 4; *Lexhipep* 3, 4; Quill and Scroll 3, 4; Tri-Hi-Y 3, Sec. 4; Latin Club 1, Vice-Pres. 2; Student Council 1, Asst. Storekeeper 2, 3; Basketball 1, 2, 3, 4; Superlative 4; Jr. Class Marshal, Chief 3; Class Officer 1; Library Asst. 2; Basketball Club, Treas. 2, Vice-Pres. 3, 4; House of Representatives 1; National Honor Society Medal 2; Y.M.C.A. Essay Award 1.

HENRIETTA ADAMS BRUTON

. . . Henny . . . brains . . . Carolina . . . Basketball. . . .

National Honor Society 3, 4; *Lexhipep* 4; Tri-Hi-Y Vice-Pres. 3, 4; Latin Club 1, 2; Student Council 1, 2; Basketball Team 1, 2, 3, 4; Superlative 4; Junior Class Marshal 3; Class Officer 2; Basketball Club President 2, 3, 4.

NANCY LOUISE CLARK

. . . blushing . . . "Smitch" . . . slap happy . . . cute. . . .

Bottom row:

MAX MARLIN CHURCH

. . . "Cicero" . . . corny remarks . . . lots of fun. . . .

Dramatics Club 4.

LEE PHILLIPS CONRAD

. . . friendly . . . smiley . . . a fine friend. . . .

DOROTHY RUTH COX

. . . "Georgia blues" . . . lovely hair . . . sweet disposition. . . .

LEXICON Staff 4; Latin Club 1, 2; Student Council 3; Jr. Class Marshal 3; Class Historian 4; Y.M.C.A. Essay Award 1; National Honor Society 4; Quill and Scroll 4.

BILLY WAYNE CROWELL

. . . "the cat" . . . peroxide . . . turned-up-collars. . . .

Basketball Team 3, 4; Baseball Team 3, 4.

MARA LOUISE DARR

. . . sweet gal . . . LEXICON *bookkeeper . . . auburn hair. . . .*

LEXICON Staff 4.

JOHN RUFUS DIXON

. . . cuteness . . . "Rufus" . . . humor . . . cuttin' up. . . .

Superlative 4; DeMolay 4; Jr. Class Play, "A Young Man's Fancy" 3.

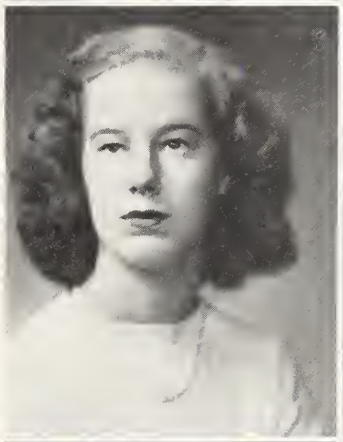

PEGGY ANN DORSETT

. . . that long hair . . . quiet . . . soft voice. . . .

PEGGY ANN EDWARDS

. . . dazzling brown eyes . . . cheerful . . . sho' cute. . . .

Latin Club 3; Glee Club 3; Engaged.

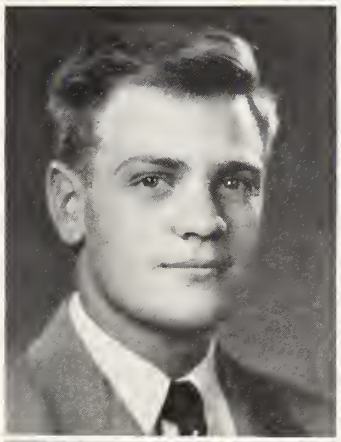

CARLTON DHU EVERHART

. . . our best . . . everybody's friend . . . Mr. President . . . versatile. . . .

National Honor Society 3, 4; LEXICON Staff 3, 4; Quill and Scroll 3; Latin Club 1, 2; Beta Club 3, 4; Student Council 1, Asst. Storekeeper 2, Storekeeper 3, Pres. 4; Jr. Basketball 3; Jr. Football 1; Football Team 2, 3, 4; Baseball Team 4; Superlative 4; Key Club 2, 3, 4; Class Officer 1, 2, 3.

DORIS MAE EVERHART

. . . snappy dresser . . . diamonds . . . Clyde . . . cute. . . .

FRANCES ALENE EVERHART

. . . friendly . . . fine gal . . . nice. . . .

Glee Club 2, 3; Library Club. Secretary 4.

GARNET MARIE EVERHART

. . . so neat . . . nuturally curly hair . . . smiles . . . "Country". . . .

Tri-Hi-Y 4; Student Council 1; Glee Club 2, 3, 4.

Top row:

BILLIE JOANN FRITTS

. . . slim . . . mighty nice . . . Paul . . . always jabbering. . . .

Tri-Hi-Y 4; F.H.A. 1, 2; Office Assistant 2, 3, 4.

SHIRLEY RACHEL FRITTS

. . . sweeter than honey . . . giggles . . . wasp waist . . . cuteness. . . .

Superlative 4; Class Dairy Bowl Queen 4; L.H.S. Christmas Queen 4.

JOHN BURKE GILES

. . . handsome . . . most valuable to us . . . hard worker. . . .

National Honor Society 4; LEXICON Staff 4; Hi-Y 4; Class Officer 3, 4; DeMolay 3, Senior Councilor 4; Camera Club 1; Golf Team 4.

JOANIE ELIZABETH GREENE

. . . Tri-Hi-Y Pres. . . . "Where's Cootie?" . . . age of innocence. . . .

Lexhipep Staff 3, 4; Quill and Scroll 3, 4; Tri-Hi-Y 3, Pres. 4; Latin Club 1, 2; Cheerleader 3, 4; F.H.A. 1; Monogram Club 3, 4.

Bottom row:

THOMAS FLETCHER GREGG

. . . beautiful eyes . . . great big . . . fine. . . .

DeMolay Club 3, 4, Chaplain; U. S. Navy.

JOHNNY WILSON GRIFFITH

. . . little hips . . . gay guy . . . oh, so nice to know. . . .

Lexhipep Staff 3; Hi-Y, Secy. 4; Transferred Senior High, Greensboro.

NINA JEAN HALL

. . . pin-up girls . . . sewing . . . art personality plus. . . .

Lexhipep Staff 4; Berrie Stains Staff 3; Tri-Hi-Y 4; Dramatics Club 4; F.H.A. 1, 2; Library Club 1, 2, 3, 4; Berryhill High School 1, 2, 3.

ARCHIE LEE HAMES

. . . "Sonny" . . . freckles . . . peroxide. . . .

Band 1; DeMolay Club 3, Senior Decon 4.

BARBARA ANN HARPER

. . . *"Babs" . . . smiles real often . . . a fine friend. . . .*

Glee Club 3, 4; Library Club 4.

DONALD FRITTS HEGE

. . . *"Strictly stupid" . . . HOGEY . . . laugh of them all . . . always late. . . .*

Jr. Basketball Team 2; Football Team 4; Key Club 4; Band 1, 2.

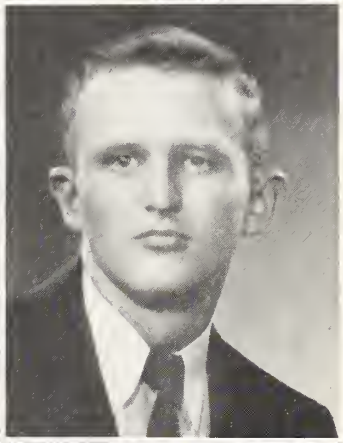

CHARLES HILL

. . . *that build! . . . lover . . . Shrine Bowl . . . clothes with class. . . .*

LEXICON Staff 3, 4; Quill and Scroll 3, Pres. 4; Hi-Y 3, 4; Beta Club 3, Vice-Pres. 4; Basketball Manager 3; Football Team 1, 2, 3, Tri-Captain 4; Key Club 2, Vice-Pres. 3, 4; Band 1; Junior Class Play, "A Young Man's Fancy" 3; Coronation King 4; Shrine Bowl 4.

JAMES HURDLE

. . . *"Vocko" . . . tall . . . blonde . . . that jeep. . . .*

Football Team 3.

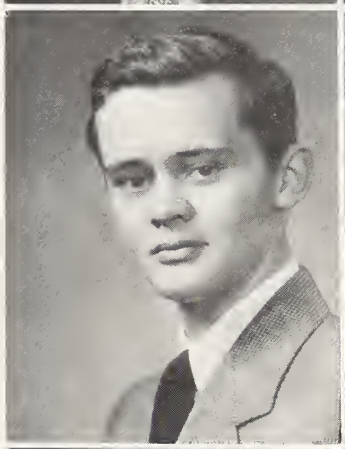

TOMMY FRANKLIN HUTCHINS

. . . *"Nurick" . . . talks fast . . . bull-shooter. . . .*

Spencer High School 1; Basketball Team 1; Glee Club 3; Band 1.

RACHEL DONREE JOHNSON

. . . *good looking . . . red hair . . . glasses. . . .*

Glee Club 1, 2, 3.

DON WAYNE JONES

. . . *"Spider" . . . short 'n poppy . . . witty. . . .*

HOYLE JUSTICE

. . . *skipping school . . . chewing gum . . . little bit. . . .*

2 5908 00585190 7

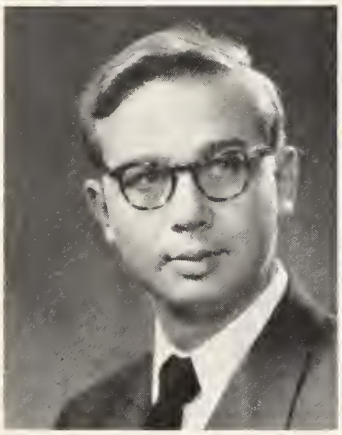

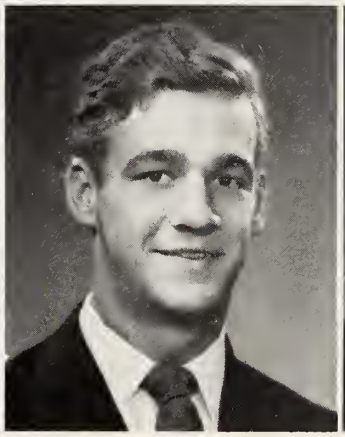

Top row:

JOAN LAMAR KEARNS

. . . "Wake Forest" . . . 88 keys . . . our editor . . . impersonations. . . .

National Honor Society 3, Sect. 4; LEXICON Staff, Asst. Editor 3, Editor 4; Quill and Scroll 3, 4; Tri-Hi-Y 4, Dramatics Club 4; Latin Club 1, 2; F.H.A. 1; Jr. Class Marshal 3; Glee Club 2, Pianist 4; Jr. Euterpe Music Club 2, 4.

LAURA ELLEN KEPLEY

. . . seen with Tommy . . . pretty blonde hair . . . class poet. . . .

Student Council 1; Class Poet 4; Basketball Club 3.

NORMA JOYCE KEPLEY

. . . sings like a birdie . . . dark eyes . . . chewing gum. . . . beach bound. . . .

Latin Club 2; Glee Club 1, 2, 3, 4.

RACHEL ANN KEPLEY

. . . her diamond . . . "Duck" . . . Jack . . . real sweet. . . .

Glee Club 2, 3, 4.

Bottom row:

GRAY BILLY KEY

. . . glasses . . . long eye lashes . . . corny. . . .

Glee Club 3.

FRANCES CAMILLA KIMBRELL

. . . "Bootsie" . . . blonde hair . . . gay gal. . . .

Dramatics Club 4.

HARDIN WATKINS KING

. . . "Corky" . . . always cuttin' up . . . leadership . . . woman-hater. . . .

National Honor Society 3, Pres. 4; LEXICON Staff 3, Bus. Manager 4; Quill and Scroll 3; Hi-Y 3, 4; Latin Club 1, Pres. 2; Beta Club 3, 4; Jr. Basketball Team 3 and 4; Student Council 1, 2, Vice-Pres. 3, 4; Baseball Team 2, 3, 4; Superlative 4; Key Club 2, 3, 4; Band 1; Class Officer 3, 4.

ALVIN VICTOR KIRKMAN

. . . money-man of Key Club . . . fine friend . . . "crushes" . . .

Dramatics Club 4; Latin Club 1, 2; Key Club 2, 3, Treas. 4; DeMolay Club 4; Jr. Class Play, "A Young Man's Fancy" 3.

Frank John Koonts

. . . faithful . . . willin' worker . . . bashful . . . likable guy. . . .

National Honor Society 4; *Lexhipep* Staff 4; Dramatics Club 4; Latin Club 1, 2; Student Council. Treas. 4; Key Club 4; DeMolay Club 3, Jr. Councilor 4.

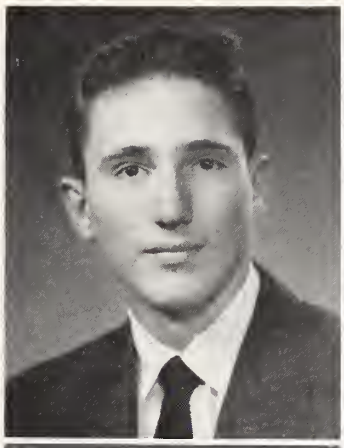

William Robert Koonts

. . . "Clum" . . . his ole car . . . seen at the "Y". . . .

Student Council 2; Baseball 3, 4; Football team 2, 3, 4; Key Club 4; Superlative 4; House of Representatives 4; Baseball Reeds High 1; Jr. Class Play, "A Young Man's Fancy" 3.

Evelyn Marie Leonard

. . . "Punkin" (please) . . . crazy . . . fun lover. . . .

Latin Club 1, 2; Jr. Basketball 1; Basketball Team 2, 3, 4; F.H.A. 3, Pres. 4; Glee Club 2; Basketball Club 2, 3; Music Study Vocal Contest 2.

Patsy Ruth Leonard

. . . agreeable . . . trimness . . . cuttin' up . . . smart. . . .

Tri-Hi-Y 4; Latin Club 1; Student Council 2; Jr. Class Marshal 3.

Martha Jane Leonard

. . . gifted to gab . . . preucher's daughter . . . more fun. . . .

Tri-Hi-Y 4; Dramatics Club 4; Latin Club 1, 2; F.H.A. 3.

Raleigh Webster Leonard

. . . happy go lucky . . . another brain . . . fun, fun. . . .

National Honor Society 4; Lexicon Staff 4; Dramatics Club 3; Latin Club 1, 2; Superlative 4; Jr. Class Marshal 3; DeMolay Club, Sr. Councilor 3, Master Councilor 4; Jr. Class Play, "A Young Man's Fancy" 3.

Fred Lohr

. . . drives his car . . . "fearless Freddie" . . . Mr. Baseball. . . .

Latin Club 3; Football Team 1; Baseball Team 2, 3, 4; Key Club 3, 4; Band 1, 2.

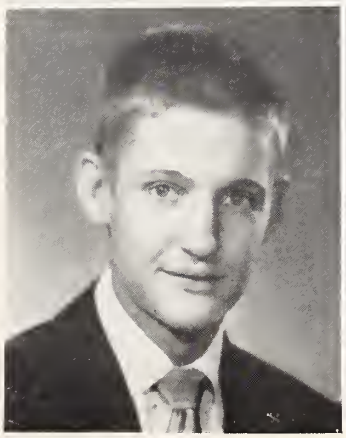

John Thomas Lopp

. . . short 'n sweet . . . cute . . . DISPATCH. . . .

Latin Club 1, 2.

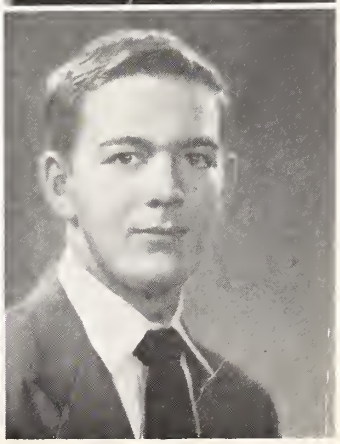

Top row:

BARBARA ANN MCCOY

. . . amiability . . . real nice . . . watch her smile. . . .

Lexhipep Staff 4.

EVA GRAY MCCLAMROCK

. . . a fine friend . . . plenty smart . . . nice and quiet. . . .

Transferred to Landis High.

CHARLES WAITMAN MCCRARY

. . . "Nookie" . . . Choo-Choo . . . lovelife (?) . . .

Hi-Y 3, 4; Student Council 4; Football Team 2, 3, Tri-Capt. 4; Superlative 4; Class Officer 1.

KENT MCGUIRE

. . . beautiful name . . . also beautiful eyes . . . fine fellow. . . .

Married.

Bottom row:

LOIS ANN MARLEY

. . . sweet . . . "My Bill" . . . efficient . . . neat. . . .

Lexhipep Staff 3, 4; Quill and Scroll 3, 4; Tri-Hi-Y 4; Student Council 1, 2, 3; Class Officer 2, 3; Jr. Class Play, "A Young Man's Fancy" 3.

CARRIE ANN MEACHUM

. . . "Bishop" . . . blondie . . . real nice gal . . . scatter brains. . . .

Dramatics Club 4; Jr. Basketball 1, 2, Manager 3, 4; Glee Club 2, 3, 4; Library Club 4; Jr. Class Play, "A Young Man's Fancy," 3; Basketball Club 2, 3, 4.

DORIS MILLS

. . . California . . . glasses . . . "Bill" . . .

Library Club 4; Eureka Senior High School 2, 3; F.H.A. 2, 3

EVELYN MOORE

. . . a new gal (Gastonia) nice . . . smiles. . . .

Girls Athletic Association 1; Gastonia High School 1, 2, 3.

JOSEPHINE CAROL MORGAN

. . . a fine friend . . . watch her smile . . . blue eyes. . . .

MARY HELEN MORGAN

. . . nice . . . quiet . . . smiles, smiles. . . .

F.H.A. 4.

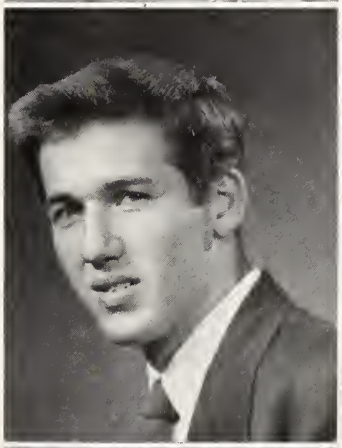

LARRY MORRIS

. . . "six two, eyes of blue" . . . good friend . . . Hard Worker (?) . . .

Jr. Basketball Team 2; Football Team 1, 2; Key Club 4.

BETSY LENORA MYERS

. . . "Bob" . . . ringlets . . . "Thinking of You" . . . crushes . . . "Cynthia". . . .

Dramatics Club 4.

CAROLYN MYERS

. . . half the twins . . . pug nose . . . meek voice . . .

F.H.A. 1; Glee Club 2, 3, 4.

SUZANNE CONNELLY MYERS

. . . "Dick" . . . clothes . . . "There's No Tomorrow" . . . mountains. . . .

LEXICON Staff 4; Tri-Hi-Y 4; Spruce Pine Class Officer 2; Spruce Pine 1, 2; Paper Staff 1, 2; Glee Club 1, 2; Literary Society 2; Sec. and Treas. 2.

KATHLEEN HUNDLEY PHILPOTT

. . . records . . . cashmere sweaters . . . witty . . . short 'n cute. . . .

Lexhipep Staff 4; Tri-Hi-Y; Beta Club 4; Superlative 4; Glee Club 2; Jr. Class Play, "A Young Man's Fancy" 3; Class Prophet 4.

WILLIS BUREN PHILLIPS

. . . one swell guy . . . library . . . dependable. . . .

National Honor Society 4; *Lexhipep* Staff 4; Hi-Y 4; Superlative 4; Library Club 1, 2, Pres. 4.

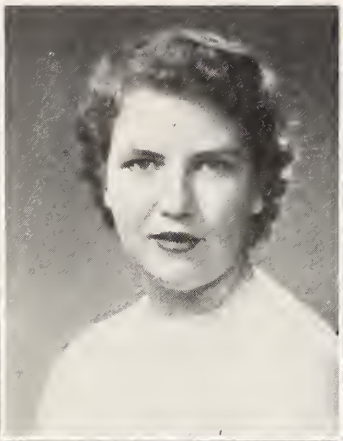
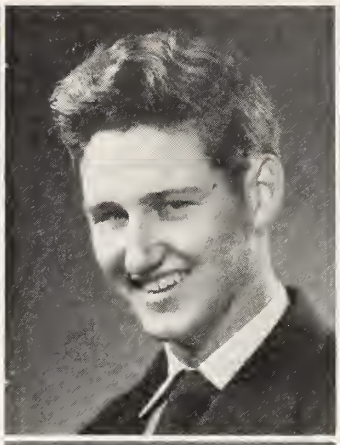

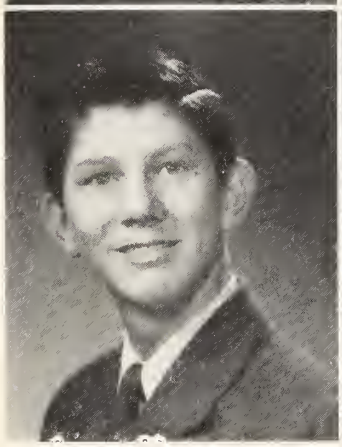
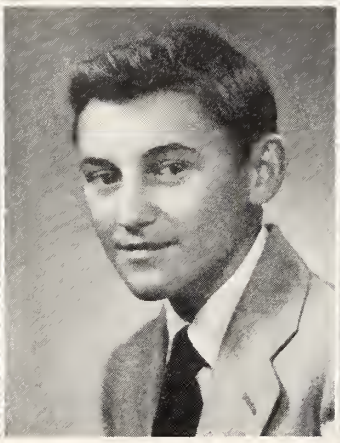

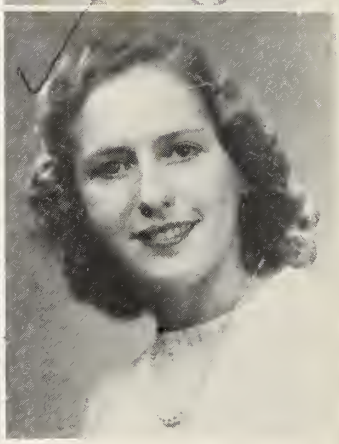

Top row:

HOYLE CLIFTON POTTS

. . . "Pooter" . . . national guard . . . Mr. Leonard's right hand man. . . .

Football Team 1, 2, 3, 4; Baseball Team 2, 3, 4.

HAZEL NORMA POTTS

. . . blue eyes . . . smooth skin . . . extra special nice. . . .

DONALD EVERETTE PURDEE

. . . wiggle eyes . . . he sho' ain't short . . . scatter brain. . . .

Hi-Y 4; Student Council 4; Basketball Team 3, 4; Jr. Football Team 1; Superlative 4.

MARGARET ANNE REDWINE

. . . cute . . . short hair . . . Tim . . . drives that car (?) . . . figure. . . .

National Honor Society 3, Vice-Pres. 4; *Lexhipep* Staff, Asst. Editor 3, Editor 4; Quill and Scroll 3, 4; Tri-Hi-Y 3, 4; Latin Club 1, 2; Beta Club 3, 4; Student Council 1, Sec. 2; Jr. Basketball Team 1; Superlative 4; Girls State 3; Junior Class Play, "A Young Man's Fancy" 3.

Second row:

DONALD WAYNE RICHARDSON

. . . feet . . . fun . . . fast. . . .

Dramatics Club 3; Latin Club 1, 2; DeMolay Club 4.

HENRY ROGERS

. . . too short for words . . . takes the picking from the big 'uns. . . .

MARIAN ALICE ROWE

. . . sings . . . expressive voice . . . beautiful eyes. . . .

Dramatics Club 3, "Buddy Goes Literary" and "The Last Curtain"; Latin Club 1, 2; Glee Club 1, 3; Jr. Euterpe Music Club 3.

HELEN MAXINE RUSSELL

. . . pretty hair . . . Mrs. Yates . . . ain't she lucky. . . .

RUTH ELIZABETH RUSSELL

. . . tall . . . talk and more talk . . . basketball whiz. . . .

Basketball Team 1, 2, 3, 4; F.H.A. 1; Basketball Club, 2, Sec. 3.

BLEASE SCOTT

. . . cute . . . car . . . "Coley" . . . kind hearted. . . .

Dramatics Club 4; Jr. Football 2; Football Team 4; Band 1, 2; Jr. Class Play, "A Young Man's Fancy" 3.

MARY JANE SHIRLEY

. . . "Pearl" . . . torso . . . risky . . . our queen . . . dangerous. . . .

LEXICON Staff 4; Tri-Hi-Y 3, Treas. 4; Beta Club 3, Pres. 4; Student Council 2, 3; Superlative 4; Cheerleader 3, 4; Glee Club 2; Jr. Class Play, "A Young Man's Fancy" 3; Coronation Queen 4.

HERBERT THORPE SINK

. . . math brain . . . vivacious . . . card shark. . . .

Lexhipep Staff 4; Hi-Y 3, Vice-Pres. 4; Latin Club 1, 2; Beta Club 4; Student Council 2; Jr. Basketball Team 1; Basketball Team 2, 3, 4; Manager Football Team 1, 2, 3; Key Club 2, 3, 4.

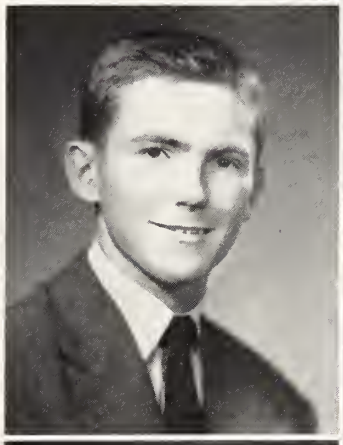

JOHN WILLIAM SINK

. . . that slow grin . . . carrot top. . . .

Football Team 4; Key Club 3, 4.

GLENN BAGLEY SMITH

. . . "Smitty" dependable . . . friends . . . so nice. . . .

Lexhipep Staff 4; Hi-Y 3, Pres. 4; Beta Club 3, Treas. 4; Jr. Basketball Team 3; Jr. Football Team 1; Football Team 2, 3; Baseball Team 1, 2, 3; Key Club 3, 4; Library Club 4.

NORMA FLOSSIE SMITH

. . . sharp clothes . . . good athlete . . . pretty hair . . . "Butter" . . .

Jr. Basketball Team 2; Basketball Team 3, 4; Superlative 4; Library Club 4; Basketball Club 3, 4.

HAROLD RICHARD SMITH

. . . athlete plus . . . "Skin" . . . curly hair in wet weather . . . Claire. . . .

Hi-Y 3, 4; Basketball Manager 3, 4; Football Team 1, 2, 3, 4; Key Club 4.

Top row:

EVELYN SNYDER

. . . the squirt . . . right smart . . . our chum. . . .

Latin Club 1, 2; F.H.A. 4.

JACQUELINE SNYDER

. . . quiet . . . sincerity . . . sweet. . . .

Latin Club 2; F.H.A. 1; Mrs. Marvin Haynes.

ANTHONY SOLOMON

. . . mechanical minded . . . arts . . . his ole car. . . .

BETSY BRIGHT STONER

. . . Duke, Duke . . . troubles . . . great football fun . . . natural beauty. . . .

Lexhipep Staff 3, 4; Quill and Scroll 3, 4; Tri-Hi-Y 4; Cheerleader 3, 4; F.H.A. 1, 2; Jr. Class Play, "A Young Man's Fancy" 3.

Bottom row:

NANCY STREETMAN

. . . black hair . . . the Soda Shop . . . willin' worker. . . .

Latin Club 1; Glee Club 3.

PEGGY MARIE SUMMEY

. . . always talking . . . smiles . . . full of fun. . . .

Dramatics Club 4; Latin Club 2; F.H.A. 1; Library Club 4.

BESSIE LEA SURRATT

. . . her hair . . . meek voice . . . quiet. . . .

F.H.A. 1, 2; Glee Club 4.

CHARLES SWICEGOOD

. . . baseball . . . handsome . . . "Country" . . . Marie. . . .

Reeds, Sports Editor Annual 3; Student Council 4; Reeds High School 1, 2, 3; Glee Club 3; Jr. Class Play 3; Photographer's Club 2; Athletics Club 1, 2.

Evelyn Swicegood

. . . works much . . . a nice friend . . . so sweet. . . .

Jr. Basketball Team 1, 2; Basketball Team 3, 4; F.H.A. 1, 2; Basketball Club 2, 3.

Nancy Rose Swing

. . . talkability . . . chief . . . sweaters . . . "Hinge". . . .

Tri-Hi-Y 3, 4; Dramatics Club 3; Cheerleader 2, 3, 4, Chief; F.H.A. 1, 2; Library Club 2; Monogram Club 2, 3, 4.

Rebecca Jo Thomason

. . . everybody's friend . . . helpful . . . Bill . . . good personality. . . .

Lexhipep Staff 4; Dramatics Club, Pres. 3, "Buddy Goes Literary"; Latin Club 1, 2; Student Council 1; Class Testator 4; Jr. Class Play, "A Young Man's Fancy" 3.

Sue Thomason

. . . pretty . . . dimpled chin . . . nice ole gal . . . smiles. . . .

Library Club 4; Office Assistant 4.

Barbara Anne Trexler

. . . sweet and quiet . . . peach'n cream complexion. . . .

F.H.A. 1, 2.

Thomas Edwin Trogdon

. . . conscientious worker . . . quiet . . . happy. . . .

Albert Sheets Varner

. . bus driver . . . raises cockers. . . .

Johnnie Mae Wallace

. . . plays piano perfectly . . . one nice gal . . . always helpful. . . .

F.H.A. 1, 2.

Top row:

RAYMOND CALVIN WHITE

. . . six year man . . . barrel . . . "Cootie" . . . big eater. . . .

Hi-Y 3, Vice-Pres. 4; Jr. Basketball Team 1; Basketball Manager 2, 3, 4; Football Team 1, 2, 3, Tri-Capt. 4; Key Club 2, 3, 4; Class Officer 2; Etiquette Club 1.

BETTY LOU WHITT

. . . chewing gum . . . lots of fun . . . strictly stupid . . . carrot top. . . .

Tri-Hi-Y 4; Glee Club 3; Band 1.

PEGGY ATHLEEN WILLIAMS

. . . "Ather" . . . dramatics . . . good times . . . . . the theater. . . .

Dramatics Club, Sec. 4; Student Council; Glee Club 2.

PATRICIA ANN WOOTEN

. . . little-bit . . . curly hair . . . "Cy". . . .

F.H.A. 1; Glee Club 2, 3; Music Club 2, 3.

Bottom row:

BENNY LEE YARBOROUGH

. . . national guard . . . drives bus . . . Holt's coach. . . .

Football Team 1, 2; Baseball Team 4.

HORACE VESTAL YARBOROUGH

. . . curly hair . . . quiet . . . real nice. . . .

MARY MAXINE YARBROUGH

. . . quiet . . . dependable . . . nice. . . .

Superlative 4; Jr. Class Marshal 3; Class Officer 4.

DON VICTOR YATES

. . . Mr. Be-Bop . . . walks straight . . . cute. . . .

Dramatics Club 4; Library Club, Treasurer 4; Jr. Class Play, "A Young Man's Fancy" 3.

Ruth Young

. . . pint-size . . . oh so nice . . . a willin' worker. . . .

Basketball Team 4; Glee Club 1, 2; Library Club 4.

Barbara Ann Young

. . . lovable . . . "Wolfpack" . . . shoes . . . short 'n sweet. . . .

Lexhipep Staff 4; Tri-Hi-Y 4; Latin Club 1, Sec. 2; Class Officer 4; Jr. Class Play, "A Young Man's Fancy" 3.

GRATITUDE

As our Senior year comes to a close

And graduation is near.

We all look back to days of yore,

To a school we hold most dear.

Not long ago we were hurrying time;

We were eager to depart.

But now, when the time is near at hand,

We look back with a heavy heart.

Soon we'll leave these familiar halls,

This life we'll leave behind;

But we'll go forth into a life of our own

With a clear and open mind.

In years to come as we reminisce,

And we think again of today,

Let's lift our hearts and give thanks to God

For leading us this way.

Laura Kepley.

SENIOR CLASS HISTORY

In September, 1946, the present Senior Class entered Lexington High School for the first time. We were a group of excited, eager students on that first day at high school. There was a feeling of timidity, and some of us were even scared. This was an entirely new experience for all of us, and we did not know exactly what to expect. First of all, there were six periods a day, ringing bells, changing classes, and men teachers. During this first year, we came to feel a part of the high school although we were not actually considered high school students. The thrill of our first pep meeting and football game will long live in our memories. Also, there was the eighth grade basketball tournament and dance. As school came to a close, we were looking forward to the next year when we would be freshmen and real high school students.

Feeling proud of the fact that we were now qualified high school students, we began our freshman year at Lexington High School. As our first class officers we chose Janet Brown, president; Carlton Everhart, vice-president; Nookie McCrary, secretary; and Jessie Church, treasurer. Right away many of our boys and girls began to take part in the activities of the school. Some of them joined the F.H.A., Latin Club, Band, and Glee Club; others played football and basketball. Feeling that we had completed a very successful year, we bade our friends and school good-by for vacation time.

The summer months flew by quickly, and once again we came back to high school. We really felt important now that we were sophomores. As our very capable officers we elected Carlton Everhart, president; Henrietta Bruton, vice-president; Pat Jenkins, secretary; and Lois Ann Marley, treasurer. Again our class was outstanding in athletics, and some of them became members of the varsity teams. Many of the girls were honored by being asked to serve at the Junior-Senior Banquet. Three of our girls became cheerleaders. The members of our class in the Latin Club gave the first Roman Banquet which proved to be quite a success. Looking forward with high hopes and ambitions for our junior year, we left Lexington High School for the summer of 1949.

As juniors and upperclassmen we felt an even greater responsibility and part of the school. Realizing that we needed the very best officers, we again elected Carlton Everhart, president, along with Burke Giles, vice-president; Lois Ann Marley, secretary; and Corky King, treasurer. Many found their hopes and ambitions turned into reality when they became members of the honorary clubs and journalistic staffs. The football and basketball teams were made up largely of members of our class who proved their worth by helping to win many victories. The selection of our class rings was a long awaited event, and we felt important when we displayed them. To make money for the Junior-Senior Banquet, we had charge of the concession stand at the football games and also sold Christmas cards and wrapping paper. Under the guidance and direction of our sponsors, Mr. Theodore Leonard and Mrs. Fred B. Lewis, we presented the Junior Class play, "A Young Man's Fancy," which proved to be quite a success. On May 5, 1950, we gave the Senior Class the best Junior-Senior Banquet ever given a class at Lexington High School. (Of course, this is our own opinion.) We felt proud of the two boys and seven girls who served as marshals at the Commencement exercises and also of those chosen as delegates to Boys' and Girls' State. When school closed on May 31, 1950, we felt that our junior year had been well spent.

The summer passed very pleasantly and quickly with various students enjoying various vacations. The long dreamed of "Y" had become a reality; and while in the city, students frequented it daily and almost hourly. Before we could realize it, September 6, 1950, had rolled around on the calendar, and we entered Lexington High School for our last year. We had long awaited the time when we would be classified as "Dignified Seniors" and enjoy "senior privileges." However, we did not feel too differently from the other classes. Our Senior Class officers were Corky King, president; Burke Giles, vice-president; Barbara Young, secretary; and Maxine Yarborough, treasurer. We were proud of the victories of the football team and their winning the 1950 Dairy Bowl. More and more of our class became members of the various clubs of the school. We can truthfully say that there was never a dull moment during our senior year. There were initiations, ball games, dances, class meetings, trig, themes, lab, French, and many other activities which kept us busy most of our spare time. Perhaps the most memorable occasion of all was the wonderful Junior-Senior Banquet given us by the juniors of 1951, and to them we are deeply indebted for a memory we shall treasure always. We are grateful to Mrs. Ottis Hedrick, our adviser, and our other teachers for their patience and understanding during our senior year as well as all other years of our school career.

And now we realize that our high school days are almost finished, and soon we shall leave Lexington High School for the last time. Our joys and sorrows, victories and defeats have come and gone; and because of them, our lives have been closely woven together. But as in Omar Khayyam's *The Rubaiyat,*

"The Moving Finger writes; and, having writ,
Moves on: nor all your Piety nor Wit
Shall lure it back to cancel half a Line
Nor all your Tears wash out a Word of it."

So forgetting regrets and remembering the joys, we, still with a feeling of unity, will go our individual ways to face the future.

RUTH COX,
Class Historian.

SENIOR CLASS PROPHECY

Oh, these modern conveniences! How did we ever get along without space ships and vacations to Mars Back in 1951? What was I doing at that early age? Oh, yes, now I remember. I was a senior at Lexington High School. We really had some good times at dear ole' L.H.S. There's never been a class to equal the class of 1951. I certainly would like to go back and see what's happened to all my classmates. I think I'll ask Don Purdee if he'd like to go with me. He owns this swanky Martian hotel where I'm spending my vacation. He really mopped up when they built the inter-planetary highway from Earth to Mars. He has a franchise on all the hotels on this planet.

"Freak," how would you like to visit some of the people in our graduating class? You say you don't remember ever graduating from anything? "Freak," how could you forget dear ole' L.H.S. so quickly? You do remember and you want to go? I though you would. Well, I'il un, climb into your anti-gravity suit and we'll be off. My space ship is in the garage being serviced, but I'm sure it'll be ready in time for our trip. They have better mechanics on Mars than anywhere else in the universe.

"Freak," look over there. Isn't that Alan Bailey? I wonder what he can be doing on Mars. You say he owns the largest space ship garage in the universe? The same one that fixed my ship? Well, live and learn! He started out as an airplane mechanic and worked his way up. He's such a good mechanic that people come from all over the universe to have him fix their ships. But time's a'wastin'. Let's go.

"Freak," don't you just love traveling by space ship, especially when the roads are as good as this one? What does that sign by the side of the road say? "This Road Surveyed by Johnny Griffith, World's Foremost Civil Engineer." Did you know that he received the Nobel prize for the work that he did on this road? It's just one of the many seemingly impossible feats that Johnny has accomplished. People told him he was crazy for even thinking of building such a road, but John stuck to his motto, "Where there's a will, there's a way." He certainly showed them that nothing is impossible.

Goodness, I didn't realize that we were home. I don't believe I'll ever get used to the speed of space travel. There's Washington, D. C., "Freak." You've been away so long I suppose you don't even know who the President of the United States is, do you? Well, it's Don Jones, a former classmate of ours. I can't think of anyone more suited to the job than he is. He received the largest majority of votes of any president since George Washington. Everyone in the country voted for him except ten people. It's rumored that the people who didn't vote for him are members of the now almost extinct Communist Party.

Doesn't Washington look wonderful with its new buildings? Herbert Sink was the architect who drew up the plans. He is considered the best architect in the universe, and his style of architecutre has replaced the old, outmoded colonial and modern type. Herbert has been commissioned to draw up the plans for all the major buildings and houses, not only on Earth, but also on the other planets. A house or a building nowadays isn't anything unless it can boast that it was designed by Herbert Sink.

Over there's the new F.B.I. Building that Sink designed. By the way, did you know that Norma Kepley is now the head of the F.B.I.? John Edgar Hoover was getting too old to do the job efficiently, so Norma was appointed because of the success she had in tracking down men in high school. So far, not a man has slipped through her fingers.

Look, "Freak," there's Senator Don Hege entering the Capitol Building. Since Hege was elected to the Senate, wonderful changes have taken place in the government. He has instituted major reforms in this country and has made life better for millions of people. He is so beloved by the people that there has been talk of asking him to run for president, though it is doubtful whether or not he would run, for he does not wish advancement for himself, but only wants what is best for the people of this country.

As we travel onward, I see the law firm of Leonard and Dixon. Johnny Dixon is president of this firm and Webb Leonard is vice-president. They handle all the court cases in which the government is involved. Webb has become known as the most eloquent speaker in the law profession, while Johnny has been known to charm female members of the jury with his cuteness. Their two very capable secretaries are none other than Johnnie Mae Wallace and Carolyn Myers. These girls have instituted a new filing system which they are thinking of patenting. We've heard that this system will make all other filing systems obsolete.

As we move into the suburbs of Washington, "Freak" calls my attention to a cute little white house with a picket fence around it. This is the home of "Cootie" White, the first football coach to be paid a million dollars. There's his wife, the former "Joanie" Greene, helping him to perfect a new play. Oh, oh, she waved to us and missed the ball. Will "Cootie" be mad? We'd better get away from here, "Freak." Anyway, the game between the Washington Redskins (Cootie's team) and the New York Yankees is about to begin. We certainly don't want to miss that game because "Nookie" McCrary is the Redskin's star player. He has caught nine hundred and ninety-nine touchdown passes out of a thousand this year. After football season is over, he will renew his contract to play professional basketball with the Milwaukee Lakers. Richard "Skin" Smith is now manager of this team since his retirement from the football world several years ago. "Skin" made all American the last two years that he played for Carolina. During the summer "Nookie" travels with Fred "Mr. Baseball" Lohr, of the Boston Red Sox. but merely as a spectator. Freddie, incidentally, has broken all baseball records since he turned pro-

fessional. He has doubled Babe Ruth's home-run record, and has set new records which will probably never be equalled. No wonder they call him "Mr. Baseball!"

What's that, "Freak"? So you want to go to New York! Well, no sooner said than done. Here we are! Who would you like to visit first? Why, yes, I'd like to see Tommy Lopp, too. He owns the *New York Times* now, doesn't he? Well, here we are in Tommy's office. Let's ask his secretary, Lois Ann Marley, if he's in. He isn't? Well, that's too bad, but I'm glad we had a chance to see you, Lois Ann. What's that? You're engaged to a man who owns a chain of drive-in's across the country? My goodness, some girls have all the luck!

Well, "Freak," we really should leave, hut while we're in New York, let's just look around. Maybe we'll see someone else we know.

Doesn't Dr. Victor Kirkman have his office on Fifth Avenue? He's a psychiatrist, isn't he? I've heard that he and his nurse, Betty Carole Bailey, are doing wonderful work bringing distraught mothers back their sanity. Just the other day Mrs. Vanderbilt, the former Betsy Stoner, went to him and he cured her almost instantly. She said those twins of her were enough to drive anyone to distraction.

I certainly would like to buy a new dress while I'm in New York. Nancy Clark has some lovely new creations that have been advertised throughout the universe. I don't think women's clothes would interest you too much, "Freak," so just make yourself comfortable here and I'll he out in a jiffy. Well, that didn't take long, did it? Nancy knew that I was coming (she studies mental telepathy) so she had out just the dress that she knew I'd like to see. Her quick service and foresight have helped to make her the success that she is today.

Since I bought a dress, I think it's only fair that we let you buy a pair of Levi's, "Freak." Let's go ask Glenn Smith if he makes overalls that large. He does? Why, how silly of me to forget. He made his first million making Levi's for midgets and giants, didn't he? Of course, some of the credit must go to his secretary, Norma "Buttercup" Smith. It was her idea, and Glenn furnished the capital. Together they have huilt up a unique industry.

"Freak," we have to go. Hurry and put on your Levi's. Ready at last? Good. Glenn told me that Bobby Koonts. Blease Scott, Archie Hames, and Billy Key have started an eye, ear, nose, and throat hospital. Bobby is in charge of all the eye patients, Blease, the ear patients, Archie, the nose patients, and Billy, the throat patients. This hospital has become very famous. People come from all over the universe to be treated by these famous doctors. Four of their very capable nurses are Evelyn Blackburn, Anne Meachum, Sue Thomason and Evelyn "Punkin" Leonard. Evelyn specializes in treating injured football players, and Anne caters to sailors. Sue and "Punkin" aren't particular; they just like to treat sick people. I've heard that Willis Phillips owns and operates a grocery store that's just around the corner from here. Let's go talk to him and perhaps he can tell us something about some of our former classmates. Why, there's Willis now, talking to Mrs. Maxine Russell Yates. It seems that he can't keep enough baby food in stock to feed her quintuplets, so she wants to know where to go to buy some more. Willis tells her to go to Ketner's Super Market of which Thomas Trogden is the owner. Thomas has a playground in his store where mothers may let their children play while they shop. This feature particularly appeals to Maxine since she has five rambunctious boys. (Confidentially, I think Willis has just lost a customer by telling Maxine about the playground!!)

"Freak," who's that standing beside the frozen food counter? Why, it's "Teeny" Redwine. "Teen," why are you buying all that frozen food? What's that? You're giving a dinner party tonight for Nancy "Hinge" Swing and her husband who've just come up from New Orleans? They just returned from Europe last month, didn't they? Honestly, it seems as if they're always going somewhere! I understand the purpose of their trip was to furnish their new country estate. Is there no limit to her husband's money? (I'd settle for just a husband!) By the way, how are your three boys and "Tim?" Oh, four boys now? (I've been away too long!) I've heard that you've introduced a new way to translate French that makes it as easy to learn as English. You should have introduced it when we needed it most! Namely, hack at dear ole' L.H.S.

How are Amelia and Charles getting along? They have the football team they always wanted, don't they? Eleven boys! I imagine she really has her hands full. Chazz is quite a successful doctor now, isn't he? Hasn't he been invited to be the principal speaker at the World Conference of Doctors to be held in Vienna?

What did you say, "Freak"? You think that we should go somewhere you want to go instead of where I want to go? All right, you name it. You want it to be a surprise? Well, have it your own way! What are those girls in bathing suits doing walking around on that platform? Oh, now I get it! "Freak," you ole casanova! We're at Atlantic City watching the Miss America contest! We're just in time to see Larry Morris, the noted motion picture producer, crown Mary Jane Shirley, Miss America. Mary Jane has starred in quite a few of Larry's pictures, but the one that really made her a star was "How Bloodshot Were My Eyes the Morning After the Night Before." Larry had a small part in this production. He carried Bromo's to Mary all during the picture!

Here are Tommy Gregg, Burke Giles, and Joe Bafford who seem to be enjoying the contest. All three of them are in the Navy, but they're doing different types of work. Tommy is the Navy's chief test pilot. Just the other day he tested the new W X Y Z-3 plane which made the trip from Earth to Mars in just two hours. Burke is supreme Naval Commander in the Pacific and has been instrumental in bringing back the Hula dance to the Hawaiian Islands. Joe is the commandant of Annapolis and under his guidance the academy turns out the best trained Naval officers in the world.

"Freak," who is that suspicious looking character leaning against the side of that building, shrouded in a black cloak and hat? Why, it's Corky King. He says that he's heen in the Cloak and Dagger Service for so long that he's heginning to slink around corners even when he's not on duty. He came to the contest to rest, relax, and look at figures that are non-mathematical! Corky tells us that Ruth Young is in charge of training all space ship

hostesses for Trans Universal Spacelines. Before space ships were invented, she was an airline hostess and held the world's record for the number of flights made by a hostess. Max Church and Benny Yarbrough own this spaceline which is the world's largest. Max married a wealthy debutante and decided to build a spaceline. He took Benny into partnership with him, and they were fortunate enough to secure Albert Varner to survey the land upon which they were thinking of building their spaceline. Albert had a very heavy schedule, for he was surveying the land where the new United Nations buildings will be built, but since Benny and Max were old classmates he dropped his other work in order to survey their land for them. After the land was duly surveyed, they employed Jim Hurdle, the famous architect who specializes in drawing up plans for air and spacelines, to design the most modern spaceline building in the universe. The result was the biggest and the best spaceline that has yet been built. Max and Benny have so much correspondence that they have two secretaries each. Max's secretaries are Frances Kimbrell, who takes care of all outgoing mail, and Mary Helen Morgan, who takes care of all incoming mail. Benny's secretaries are Maxine Yarbrough, who is his receptionist, and Norma Potts, who types all permanent records of the spaceline. Doris Mills is the switchboard operator, but she is kept so busy that Max says they are hiring three more girls next week.

What's that, "Freak"? Yes, we do need some entertainment. Let's hop in the spaceship and fly back to New York. I've been told that the food and the floor show at Leon and Eddy's is wonderful!! I wish you could go, Corky, but I understand about your having to stay on the job.

Well, here we are. This is the correct address, but this sign says Henry and Don's instead of Leon and Eddy's. I wonder what's going on around here? There's Don Yates; maybe he can tell me! You mean to say, Don, that you and Henry Rogers bought this night club and renamed it? My goodness; I just can't keep up with this changing pace! Don, where's Henry? That big tall man over there sorta resembles him, but I know it can't be Henry for he's just a little fellow. What? Don, that just can't be Henry Rogers! You say you gave him Yate's Yellow Yitamins for Yittle Yerks, and he became that big almost overnight?? Honestly, I just can't believe it. Let's sit down before I faint! Oh good, the floor show is just beginning. Do my eyes deceive me or do I see Becky Thomason, Marian Rowe, Billie Fritts, Peggy Bailey, and Marie Everhart in the kick-line? Don says that all of them are stenographers during the day, but at night they work at Henry and Don's, not because they need the money (all of them have large inheritances), but just as a pleasant diversion. Marian also does solo singing numbers. They live in the penthouse atop the Waldorf-Astoria; that is, all of them but Marie. She's married to a little "country" boy.

Charles Swicegood is head basketball coach at C.C.N.Y., isn't he? He's turned out a winning team every year that he's been there. Of course, the fact that he has All-American Wayne Crowell helps quite a bit, for Wayne is the most outstanding player in the nation. Nevertheless, Charles can be depended upon to produce a winning team. I believe that a girls' basketball team has been started at C.C.N.Y. of which Ruth Russell is the coach. She, too, can be counted on to produce a winning team. Her teams work so well together that it is impossible to tell which player is the best. Consequently, the girls' All-American team consisted of the varsity players of Ruth's team. You'll have to hand it to Ruth and Charles. Both of them are good coaches.

Henry, and Don, I've certainly enjoyed talking with you and I'd like to stay to see your next attraction, but "Freak" has a hankerin' for some country air, so goodbye Don and Henry, and. . . .

Hello, Jean Hall. Since you are one of the world's best artists, "Freak" wants to know if you'll draw a pin-up-girl for him. You want to call your model? Well, I'm sure that will suit "Freak" just fine! Here she comes now. Why, it's none other than Rachel Fritts. Rachel, I knew that you were one of the top photographers' models in the country, but I didn't know that you posed for artists as well. Jean's lucky to get as cute a model as you are, and there's certainly no one who could paint a better picture of you than Jean. She's tops! You're doing what you always wanted to do, aren't you, Jean? You always wanted to live in the country and raise registered collies and race horses, and now you're doing just that. Isn't Frank Koonts a private doctor to your horses and dogs? I don't blame you for getting him for the job; he's the best veterinarian in this hemisphere. Also, your animals are so valuable that they need a private doctor. With all your many activities you must have tons of mail to answer. How do you find time to do all that you do? What's that? Barbara Young is your secretary, and she handles all your correspondence? That must lighten your burden considerably.

Aren't your nearest neighbors Mr. and Mrs. Jack Burkhart (the former Rachel Kepley) and their twin boys? Their little boys are the image of Rachel except for their red hair. Barbara McCoy built one of her country estates about a mile from your home, didn't she? You say it's a thirty room house, and she has a servant for every room? That silver mine in which she has some stock must be one of the richest that has yet been discovered.

Well, Jean, we must be going. I don't know how I'll ever tear "Freak" away from this picture of Rachel; he seems to be in a trance. . . .

"Freak," snap out of it!! We're back in New York and in front of Patsy Leonard's Beauty Salon. She caters to only the elite society, you know, and her styling is reknowned throughout the universe. She personally chose her three beauticians from among seven hundred applicants because working in Patsy's salon is the goal of every beautician. The three beauticians that she chose to help her are Peggy Summey, Barbara Harper, and Frances Everhart. You can usually hear lots of gossip in a beauty shop, so let's go in and see if anyone knows anything about any of our former classmates. Peggy Summey is giving Patsy Wooten a manicure. It seems as if they're saying something about Betty Lou Whitt discovering the ruins of an ancient Egyptian city in the Sahara Desert. Betty Lou is an archaeologist, you know, and right now she's on an expedition for the Museum of Ancient History. Betty Lou is one of the foremost translators of hieroglyphics and she is also an authority on ancient Egyptian customs.

Barbara Harper is cutting Doris Everhart's hair and she's telling Doris how Ruth Cox and Bessie Lea Surratt

got married. It seems that both of them were secretaries for rich, good looking men, and both of their bosses realized that they couldn't do without Ruth or Bessie Lea so they married them. (Maybe I'd better look into this secretary business.)

Frances Everhart is giving Jackie Snyder a permanent and she also seems to be giving Jackie the lowdown about Henrietta Bruton. Henry has been happily married for a number of years, but it seems as if she believes in children being cheaper by the two dozen than by the dozen. Yes, she has twenty-four children—twelve boys and twelve girls. She really has her hands full, but she loves it.

"Freak," let's travel over to Carnegie Hall. Joan Kearns is giving a concert there today. Aside from being one of the greatest living concert pianists. Joan is married and lives in the country with her doctor husband.

People are beginning to arrive. Look, "Freak," there's Laura Kepley, Donree Johnson, and Louise Darr, the publishers of that new beauty magazine, *Face and Figure*. Here comes Nancy Streetman and Evelyn Moore, the owners of the chain of Street Moore Restaurants. Sitting over there are Evelyn Swicegood, president of all the Raylass Department Stores and her confidential secretary Evelyn Snyder. There's Lee Conrad, president of all the A & P stores and a fabulously wealthy man. They say he's trying to become another "Diamond Jim" Brady, complete with gold tooth-picks. His secretary used to be Peggy Dorsett, but he paid her such a high salary that she saved a million dollars, retired, and is now living in the country.

"Freak," look who's come to write up the concert. Janet Brown, the music critic from the *New York Times*. She is one of the world's leading journalists and her columns are widely read everywhere. Janet was married a few years ago and she has devoted a large part of her time to educating her husband in the ways of music.

There's Doctor Carlton Everhart and his nurse, Barbara Trexler. Carlton is such a successful doctor and he is always so pressed for time that I don't see how he can leave his office for even a few hours. Carlton's pleasing disposition and vivacious personality have made him beloved by all his patients. His nurse, Barbara, is quite an asset, too. She makes a trip to the doctor's office a pleasure instead of an ordeal.

Why, there's none other than Peggy Edwards and her husband, and Martha Leonard and her husband. They've just come back from their second honeymoon. This time they toured Europe, and they really had a marvelous time.

"Freak," it's about time for us to travel onward. Jump aboard the spaceship and we'll be off. . . . We're just passing over Yankee Stadium where the Yanks are playing the Dodgers. Brasco Beck is the manager and also outfielder of the Yankees. His batting average this year is around .500. He's one of the leagues better players. Just in case someone should get seriously hurt, the Yanks keep nurses Betsy Myers, Athleen Williams, and Doris Brigman on hand to treat the injured. Betsy treats the pitchers, Athleen, the outfielders, and Doris, the umpires. (Confidentially, Doris works more than anyone, for umpires seem to have a knack for getting hurt!)

As we fly along, we see the Ford Motor Company now owned by Grant Biesecker, the multi-millionaire. His cars are designed by Tony Solomon, who is noted for putting lavish interiors in the cars he designs. Grant's chief mechanic is John Sink, who irons out the kinks in all new Ford cars.

A little further along we see a small, brick house in Spruce Pine, North Carolina. This is the home of Suzanne Myers Taylor, the world's foremost Home Economics teacher. Suzanne has taught in schools and colleges throughout the world and is very sought after, but she prefers the peace and quiet of her own little community. She has now retired in order to spend more time with her family.

Also, in this little community is the main office of the chain of Richardson and Burkhart department stores. Don Richardson is president of these stores, and he specializes in selling quality merchandise at low cost. Don i famous for his integrity and good salesmanship as well as for his big feet. . . .

Hey, "Freak," what's the name of that dam below us? That's the Yarbrough Dam, built by Horace Yarbrough, you say? I don't see how he could have done it, but Horace is noted for his mastery over seemingly impossible odds. . . . What a beautiful grove of orange trees. It goes in all four directions as far as the eye can see. Who owns this orange grove, "Freak"? Kent McGuire? Why, of course; I should have known that. McGuire oranges are famous throughout the universe as the tastiest, juiciest, freshest oranges sold anywhere. McGuire oranges are a special type of orange which took ten years to perfect. It was well worth Kent's time, however. He is now one of the richest men alive and is becoming still richer. What did you say, "Freak"? You wish you knew how to breed a better orange and make a million dollars? So do I. . . .

There's the Robertson Wig Company below us. Raymond Robertson owns this company and Tommy Hutchins is chief wig tester. It is Tommy's job to see that all wigs are neatly brushed and combed before they leave the factory. Josephine Morgan is their very capable secretary, and she sometimes doubles as a wig model.

"Freak," isn't the fight between Hoyle Justice and Gates Brinkle being televised tonight? Hoyle is defending his bantamweight crown again for the third time this year, but Gates is favored to win. . . . Look over there at that fire! Everything seems to be under control, however, because fire chief Hoyle Potts is on the job. He's never completely lost a building yet.

All this traveling has worn me out. How about you, "Freak"? You say you're about ready to return to the peace and quiet of Mars? Well, I don't blame you. We've really had a lot of fun, but traveling is awfully tiring. I think I'll go home for a long rest and then go back to Mars. Take my spaceship back to Mars with you, and when I get ready to come back, you can come get me. I'll see you in a few weeks after I tell everyone about our wonderful adventures!

KITTY PHILPOTT,
Prophet.

LAST WILL AND TESTAMENT

STATE OF NORTH CAROLINA
DAVIDSON COUNTY
City of Lexington
Lexington High School

WE, THE SENIOR CLASS OF 1951, considering ourselves the best class ever to enter the doors of the best high school in the world, with sound body and excellent health declare this to be our last will and testament to be executed in the following order:

ARTICLE I. TO THE FACULTY

Item I—We bequeath to our esteemed principal, Mr. C. E. Wike, students who will be eager to attain an education under his guidance.

Item II—To Mrs. Ottis Hedrick, we leave hopes of a Senior Class that will love her as much as we do.

Item III—To Miss Hill we leave a fourth period typing class that is industrious.

Item IV—To our wonderful band director, Mr. Wagner, we leave hopes that he will always have a band as good as the one L.H.S. now has.

Item V—To Miss Jones we leave hopes for another Latin Club Banquet and a pair of scissors.

Item VI—To the teachers as a whole, we leave more and more brilliant students.

ARTICLE II. TO THE CLASSES

Item I—To the Seniors of 1951-52, we regretfully leave our front seats, our senior privileges, and our caps and gowns.

Item II—To the Juniors, we leave that happy year of planning the Junior-Senior Banquet and the honor of being taken into clubs.

Item III—To the Sophomores, we leave the joy of being called "Upperclassmen."

Item IV—We leave to the Freshmen the hope that they will enjoy their four years in high school as much as we did.

ARTICLE III. TO THE INDIVIDUALS

Item I—Carlton Everhart leaves his outstanding abilities to Bill Swing.

Item II—"Kitty" Philpott and "Freak" Purdee leave their wit to Sue Everhart and Carroll McDade.

Item III—Mary Jane Shirley bequeaths the title of "Queen" to Janice Johnson.

Item IV—Rachel Fritts gives her cute little personality to Hilda Frazier.

Item V—Maxine Yarborough leaves her dependability to Alice Deese.

Item VI—Johnny Dixon leaves his cuteness and his "corny" remarks to Jones Almond.

Item VII—"Teeny" Redwine wills her wonderful personality and her position as Editor of *The Lexhipep* to Patsy Craver.

Item VIII—Willis Phillips hequeaths his dependability to Philip Hendricks.

Item IX—"Nookie" McCrary leaves his athletic ability and his swift running to Sam McBride.

Item X—Corky King leaves his good looks to Bobby Grubb.

Item XI—"Buttercup" Smith and Henny Bruton give their athletic ability to Ferne Huffman and Henny's little sister, Emma.

Item XII—Marian Rowe wills her dramatic ahility to Carrie Stophel.

Item XIII—Wehb Leonard and Ruth Cox leave their high I.Q.'s to Terry Cooper and Ruth Alice Woodlief.

Item XIV—Betsy Stoner wills her Duke spirit to Dunlop White.

Item XV—Tommy Lopp leaves to Hayden Hooper what Jack Evans left to him from "Nathe" Thomason that started with "Dirty" Everhart.

Item XVI—Barbara McCoy surrenders her quite, efficient ways to Ann Carolyn Leonard.

Item XVII—Charles Hill leaves his good manners to John Young.

Item XVIII—Janet Brown bequeaths her versatility and good sportsmanship to Nona Swain.

Item XIX—Charles Swicegood gives his outstanding haseball and basketball records to Ronnie Crow.

Ite XX—Henry Rogers, Don Hege, and John Sink hope to leave.

Item XXI—Herbert Sink wills his wonderful ability to pester Mrs. Hedriek to Charlie Brandon.

Written, witnessed, signed, sealed, and delivered the 1st day of January, anno domini one thousand nine hundred and fifty-one.

BECKY THOMASON, *Testator.*

Witnesses:

President, CORKY KING
Adviser, MRS. OTTIS M. HEDRICK
Principal, MRS. C. E. WIKE

SENIOR SNAPS

1. Which twin has the Toni?? 2. The Big Four. 3. Glimmer Glamour. 4. Memory-making! 5. How did he get here?? 6. Mr. and Miss L.H.S. 7. Where's the little girl's room? 8. Peek-a-Boo! 9. Some shall be industrious. . . . 10. 1-2-3-Whoopee!! 11. Personality Plus! 12. Jr. Class Play . . . 1950. 13. Some shall be productive. . . . 14. Rockettes (?) 15. The team's dream. 16. No Cheese, please.

SNIPS 'N' CUTS

1. Well, it's a darn good picture. 2. Campus keeds—. 3. Sitting pretty (?) 4. Off duty. 5. Making love (?) mountain style. 6. "Honey, don't you like our pup tent?" 7. De beach bums. 8. Shineboy. 9. Break it up you guys! 10. Neighborly Neighbors. 11. Speculation. 12. Some shall be studious. . . . 13. And some shall just be. . . .

JUNIOR CLASS OFFICERS

TERRY COOPER ---------- *President*

BILL SWING ---------- *Vice-President*

RUTH A. WOODLIEF ---------- *Secretary*

ALICE DEESE ---------- *Treasurer*

JUNIORS

Jake Anderson
Billy Joe Athay
Bill Bailey
Norma Biesecker

Barbara Bivings
Charles Brandon
Edmond Brown
Leonard Brown

Betty Sue Bumgarner
Jerry Carlton
Terry Cooper
Louise Clemmer

Patsy Craver
Alice Deese
Rex Dobey
Molly Evans

Betty Jean Everhart
Carmilita Everhart
Gary Everhart
Sue Carol Everhart

Wanda Everhart
Yvonne Everhart
Hilda Frazier
Charlotte Fritts

Barbara Glenn
W. C. Gobble
Bobby Grubb
Bruce Hayes

Barbara Glenn

JUNIORS

Peggy Hedrick
Phillip Hendricks
Barbara Higgins
Hayden Hooper

Ferne Huffman
Betty Hunt
Joan Jenkins
Janice Johnson

Nick Kearns
Jake Kepley
Don Kimrey
Billy Joe Koontz

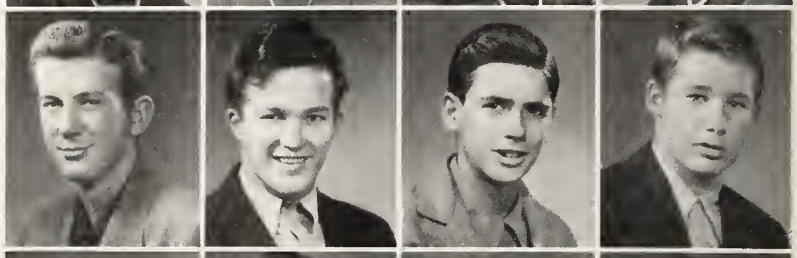

Peggy Koonts
Don Lanning
Loretta Lanning
Brice Leonard

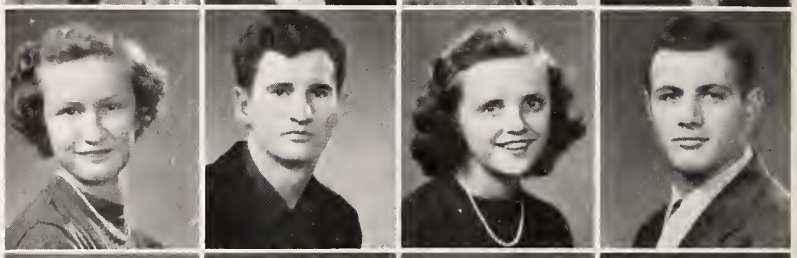

Becky Lindsey
Betty Morgan
Caroline Morris
Frank McCulloch

Carroll McDade
Elizabeth McDowell
Guy Nave
Mary Ann Osborne

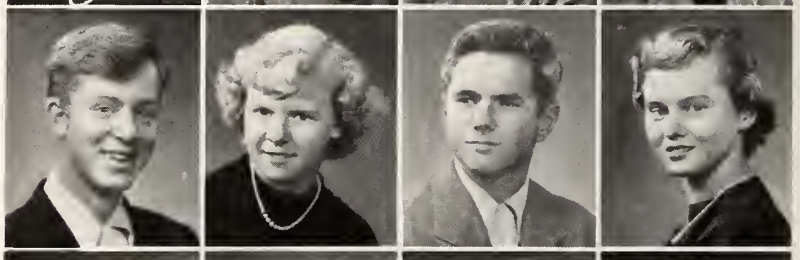

Donnie Peacock
Bobby Penland
Mary Alice Peninger
Jerry Perkins

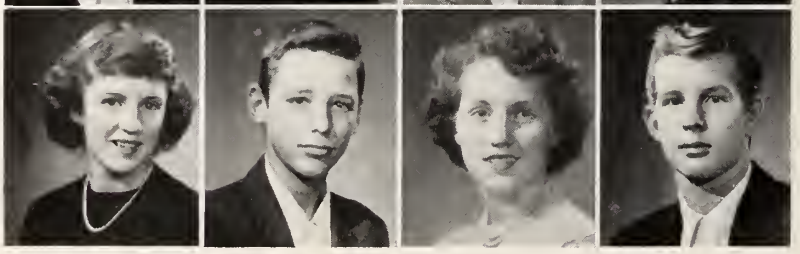

JUNIORS

William Saunders
Nancy Sechrest
Jack Shaw
Barbara Sink

Henry Sink
Joan Sink
Kirksey Sink
Barbara Smith

Doris Smith
Bobby Snyder
Jean Stafford
Marie Stokes

Carrie Stophel
Jean Story
Nona Swaim
Bill Swing

Phyllis Swing
Jean Temple
Sara Thomason
Jo Ree Tysinger

Hoyle Wagner
Earl Weisner
Richard Whisnant
Dunlop White

Edgar Wilkerson
Ruth Alice Woodlief
John Young

MORE SNIPS 'N' CUTS

1. Posin' Pretty! 2. Gabbing Greene. 3. Uncle Rufus and his bedtime stories. 4. Clowning Clems. 5. Get the Point? 6. Where is Joan? 7. Must be funny. 8. The best staff hard (?) at work. 9. Fascinating Fritts. 10. Dairy Bowl Queen and escort. 11. Picture Pigs. 12. Guess who?

SOPHOMORES

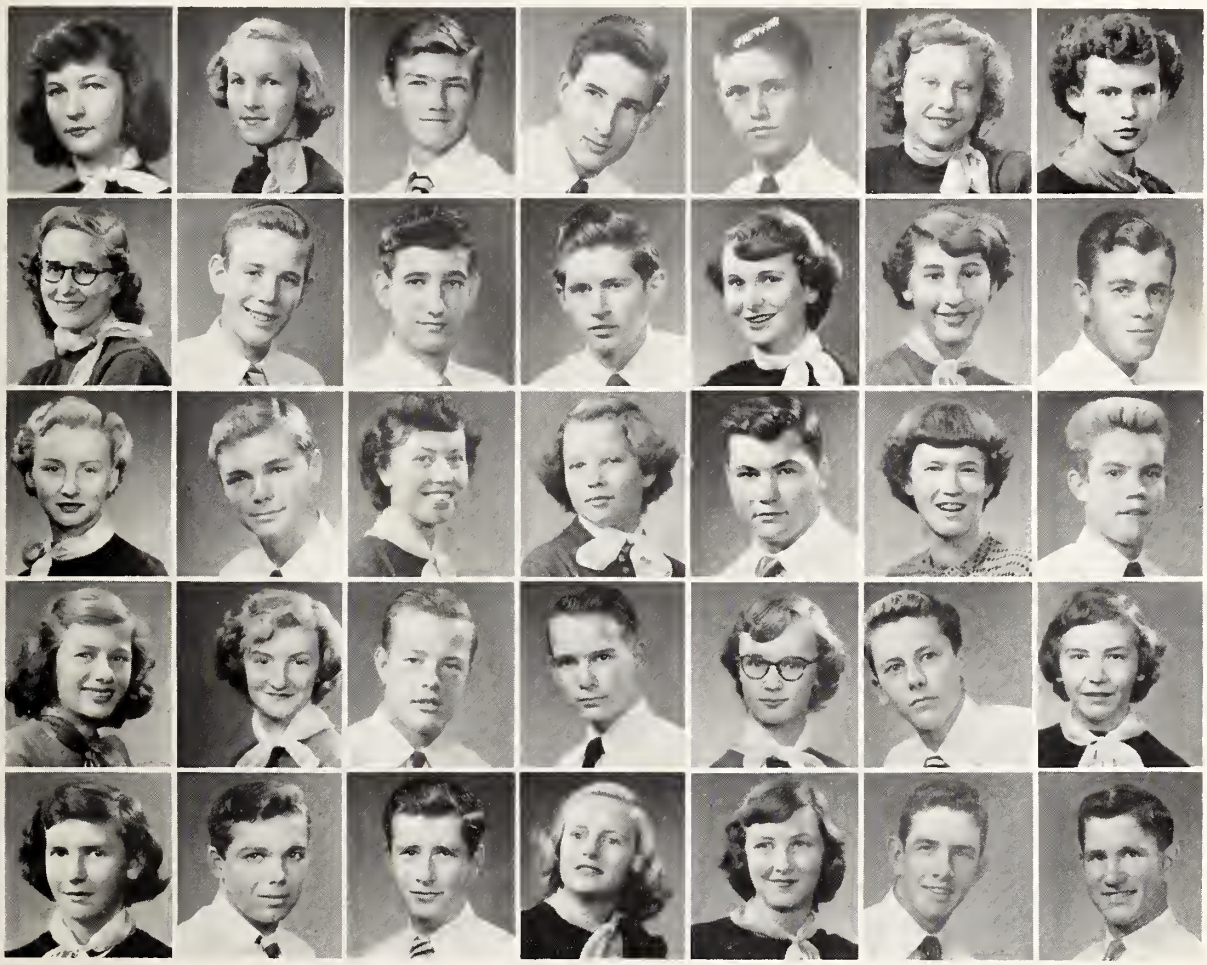

First row:

Nancy Abernathy
Patricia Allen
Jones Almond
Jimmy Atkins
Jake Ayers
Pamela Bates
Joanne Beeker

Second row:

Louise Beck
Joe Frank Beck
Bill Berrier
Bobby Billings
Shirley Bishop
Beryl Block
Eldon Bradshaw

Third row:

Phyllis Breedon
Thornton Brooks
Glenda Brown
Shirley Brower
Buford Bruff
Emma Bruton
Joel Byrd

Fourth row:

Judith Byrd
Kay Byrd
Pete Byrd
Neil Cagle
Rebecca Carlton
Ranny Cheatham
Sara Conrad

Fifth row:

Gladys Comer
Jackie Cooper
Ronald Cooke
Mary Cox
Jackie Crotts
Ronnie Crow
Don Curry

SOPHOMORES

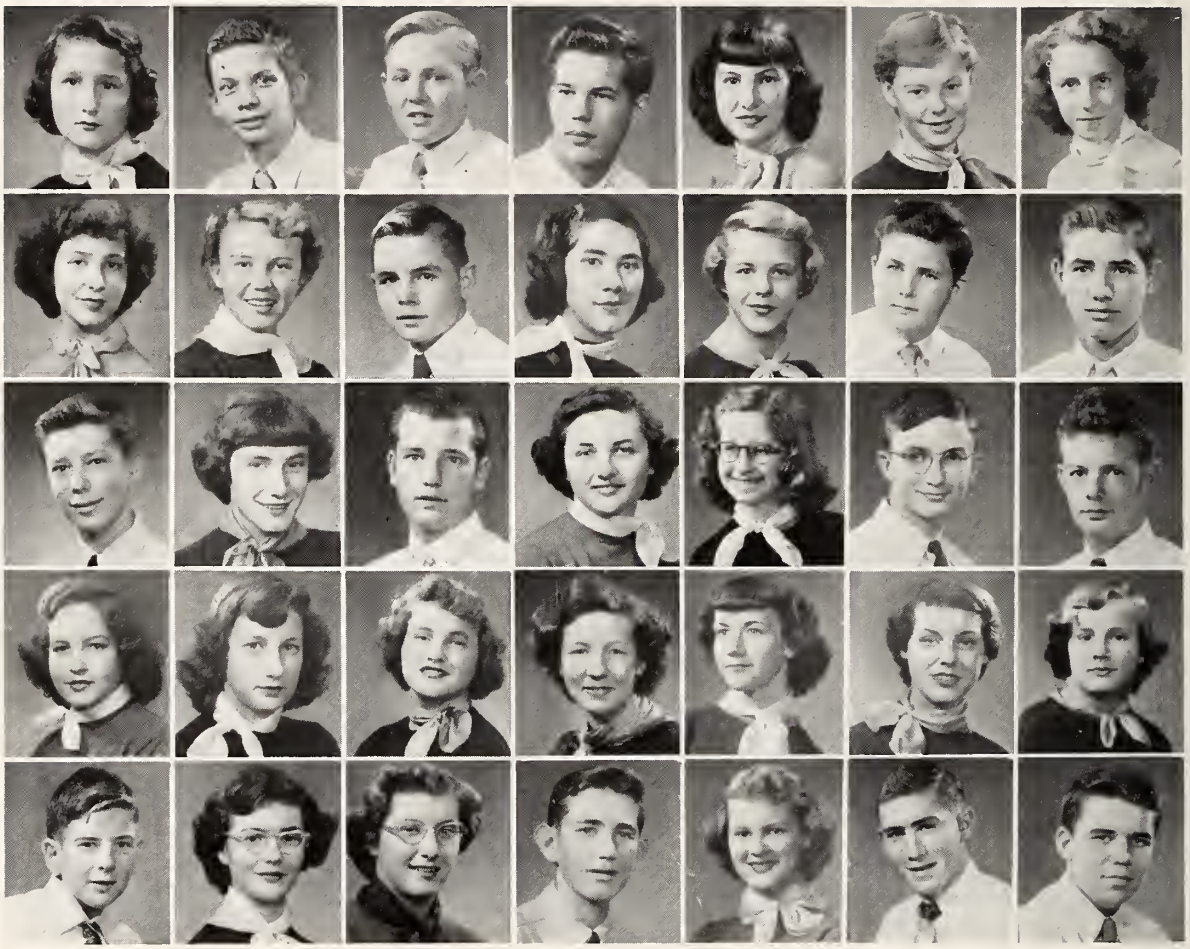

First row:
Virgie Lee Dawkins
Bill Dinwiddie
Ray Dixon
Robert Dorsett
Kathryn Fitch
Nancy Foard
Dollie Bell Furr

Second row:
Jackie Glenn
Barbara Going
Don Gregg
Key Hardy
Eve Hargrave
Joel Harper
Neil Harper

Third row:
Jimmy Harris
Lib Harvey
Don Haynes
Robbie Hedrick
Terry Hewitt
Walter Humphries
John Kepley

Fourth row:
Joy Kinney
Joyce Knighton
Nancy Koonts
Adrene Lackey
Mary Lanier
Joanne Lee
Ann Carolyn Leonard

Fifth row:
Bascom Leonard
Jeanette Leonard
Joanne Leonard
Buddy Link
Gail Long
Paul Lohr
John B. Lopp

Lots of luck to cute and sweet girl that has plenty of wit. Love Yo Ann Lots, Williams

SOPHOMORES

First row:

Peggy Lovell
Mena Way Marsh
Clara Martin
Janice Martin
Tommy Mauney
Bobby Miller
Marietta Miller

Second row:

Janette Mills
Carolyn Moore
Norma Money
David Morgan
Richard Morgan
Sammy McBride
Betty McGee

Third row:

Mary Lou Nance
Charles Overcash
Dean Parks
Fred Parks
Mable Perrell
Richard Perryman
Norma Plummer

Fourth row:

Eugene Pope
Arnold Potts
Nancy Potts
Margaret Powell
Doris Prevette
Carl Purdee
Macky Redwine

Fifth row:

Betty Rebelin
Sue Rogers
Joyce Rollins
Margaret Rowe
Jimmy Shoaf
Gayle Sink
Peggy Sink

SOPHOMORES

First row:

David Smith
Frances Smith
Rae Smith
Rosalind Smith
Mary Reid Snyder
Tommy Snyder

Second row:

Darrell Spencer
Billie Dean Spry
Becky Strange
Anne Stuart
Jerrell Ann Sutton
Gordon Swaim

Third row:

Alice Swing
Larry Swing
Tommy Swing
Carson Tate
Lila Thompson
Pat Thompson

Fourth row:

Billy Joe Tysinger
Billie D. Walker
Ronnie Weaver
Sue Westmoreland
Martha Whittington
Betty Wilkinson

Fifth row:

Sarah Williamson
Johnny Wilson
Jean Yarbrough
Rebecca Yarborough
Jane Young
Ronald Yates

FRESHMEN

Nora Albright
Nancy Alley
Winifred Andrew

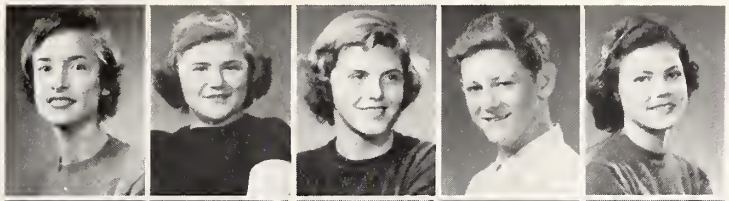

Bruce Bates
Doris Belk

Algury Bivings
Betty Block

Phyllis Bost
Betty Briggs
Janice Briggs

Thelma Briggs
Ruby Brinkle
John Brown

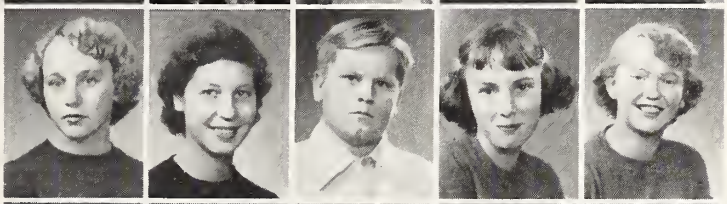

Joanne Bruff
Alice Bruton

Harold Burkhart
Sarah Burns

Doris Carpenter
Katherine Clark
Rebecca Clark

Jack Clemmer
Laura Clifton
Joanne Comer

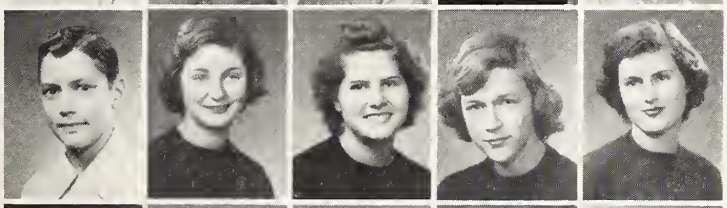

Barbara Conrad
Barbara Craver

Carlyle Craven
Faith Craven

John Darr
Ray Davis
Virginia Davis

Harry Dillahay
Gary Duffy
Dena Eastep

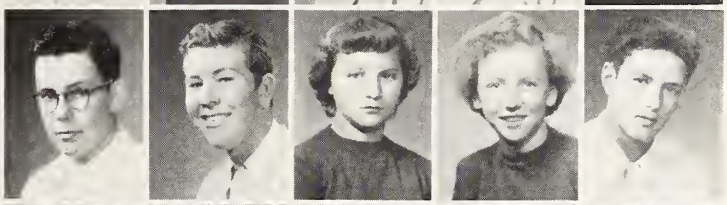

Loretta Edwards
Dan Everhart

Joanne Everhart
Lacy Everhart

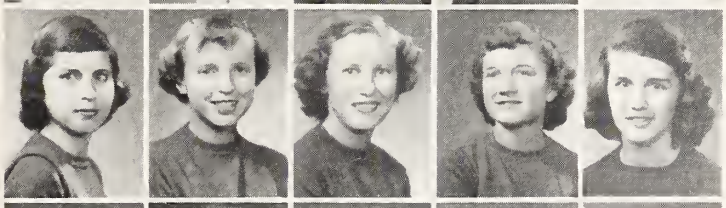

Mary Everhart
Joanne Foster
Patsy Foust

J. R. Fowler
Shirley Freedle
Evelyn Fritts

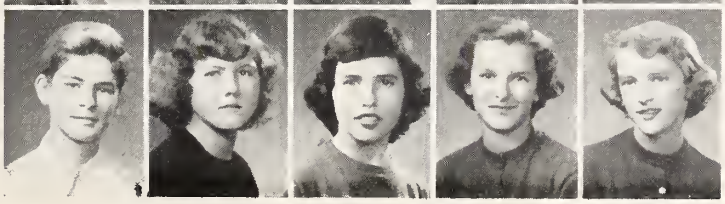

Patricia Fry
Anne Goodrum

FRESHMEN

Tommy Glass
Annie Greer
Jack Greer

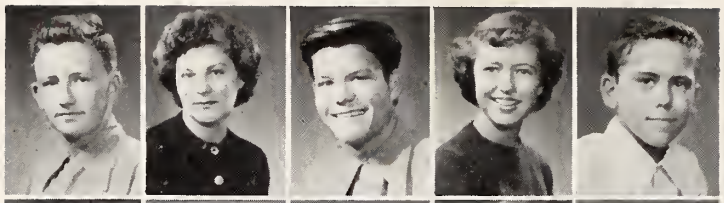

Gloria Griffith
Bill Hamm

Doris Harper
Carol Harvey

Joyce Hedrick
Robert Hedrick
Betty Henderson

Mildred Hyatt
Barbara Hill
Lester Hill

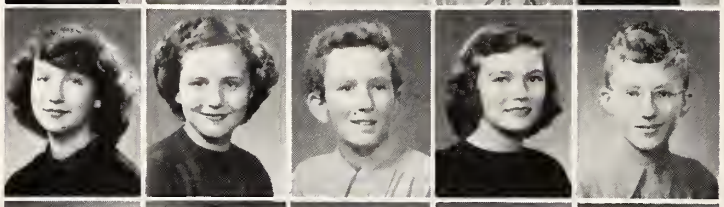

Evelyn Holmes
Tommy Humphries

Bobby Justice
Jerry Kearns

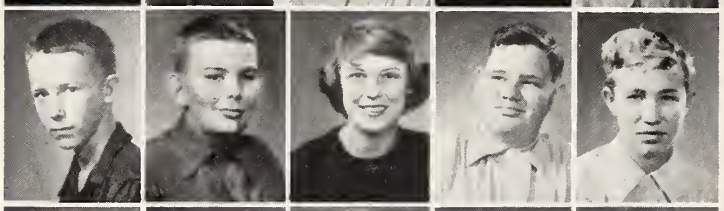

Joyce Kinney
Tommy Kinney
Bobby Joe Koonts

Doris Koonts
Leevon Koonts
Patsy Koonts

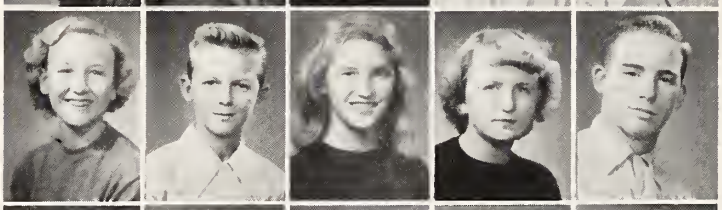

Sue Lanning
Bill Lee

Charles Leonard
Jean Leonard

Jeanette Leonard
Nancy Leonard
Wilhelmina Leonard

Dermie Lohr
Nancy Myriel
Jimmy Lippard

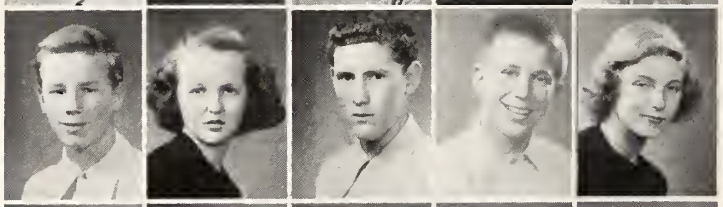

Gary Myers
Gail Musgrave

Billie Moore
Frances Mills

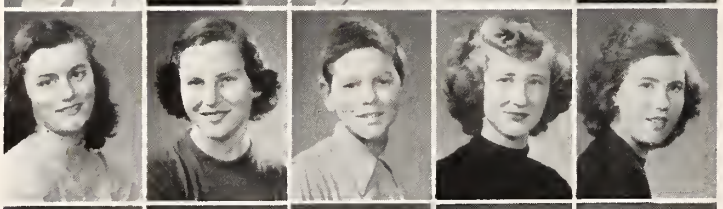

Bobby Miller
Becky Miller
Shirley Michael

Elaine Medlin
Hazel Owens
Sue Potts

Mary Ruth Pless
Lee Phillips

FRESHMEN

Charlotte Penniger
Pat Raker

Barbara Riggins
Nancy Rimer

Tommy Rogers
Graham Rowe

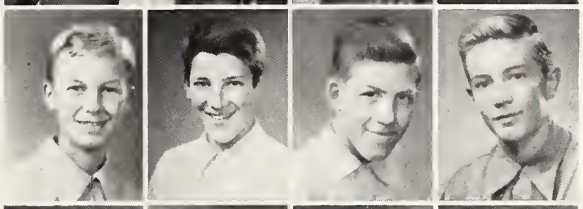

John Sechrist
Homer Shipwash

Bub Shirley
Hilda Shoaf

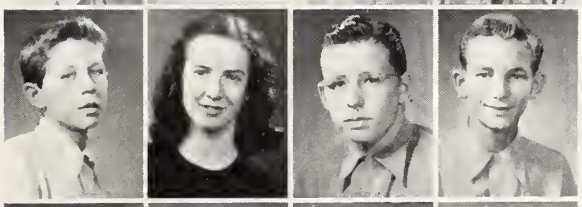

Mickey Shoaf
Douglas Sink

Frazier Smith
Doris Snead

Pat Streetman
Bobbie Swing

Wanda Tesh
Faith Thomason

Helen Thomason
Pat Thomason

Rochelle Thomason
Betty Todd

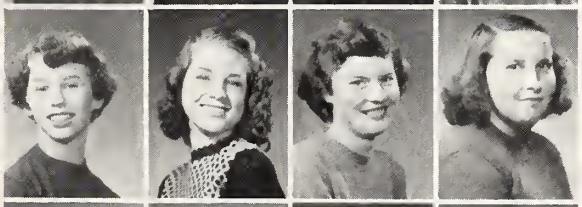

Merriel Towery
Betty Tussey

Jimmy Waitman
Tommy Walker

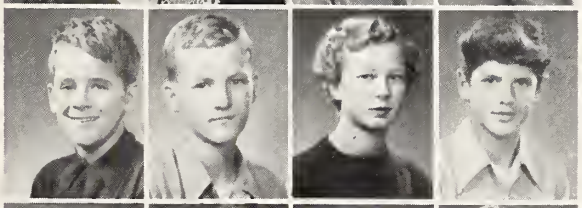

Gene Wall
Corky Webb

Sandra Wilkerson
Jeanette Williams

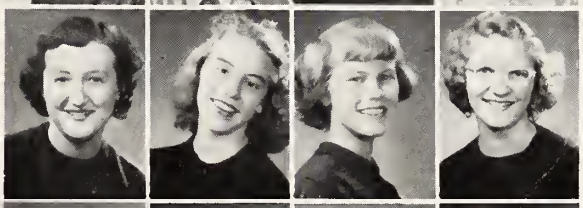

Joanne Williams
Ruth Wilson

Janice Wood
Bill Yarbrough

Macle Yarborough
Linden Young

EIGHTH GRADE GIRLS

Abernathy, Bailey, Bates, Beck, Billings, Broadway, Brown, Burkhart, Caudle, Clifford, Clodfelter, Cook, J. Covington, N. Covington, Cross, Crotts, Curry, Darnell, Epley, Farrington, Ford, Foster, Fuller, Gallimore, Gamewell, Grubb, Hamm, J. Hamilton, P. Hamilton, Hayes, Hollman, B. Johnson, S. Johnson, Jolley, Kinney, Koonts, Lanier, Lanning, R. Lanning, J. Leonard, R. Leonard, Lohr, McCarn, McIntyre, Michael, Miller, Mills, Mobley, Mock, B. Money, C. Money, Moorefield, Nave, Oldham, D. Parker, J. Parker, Payne, Potts, Redwine, Robbins, Sechrest, Shoaf, N. Smith, J. Smith, Spry, Stewart, C. Story, T. Story, Sweatt, J. Swicegood, S. Swicegood, Swaim, Teague, Walker, Washburn, J. Weaver, N. Weaver, P. Weaver, Weerer, Wood, Young.

EIGHTH GRADE BOYS

Beck, Berry, Biesecker, Bivings, B. Burkhart, J. Burkhart, Byers, Byrd, Cathell, Clark, Cooper, Craven, Craver, Darr, Ellis, Epley, Erwin, C. Everhart, H. Everhart, J. Everhart, Joel Everhart, Fitzgerald, Freeman, Goss, Grimes, Hathcock, Hedrick, Hill, Holleman, Koonts, Lackey, Langley, Lookabill, McBride, Meadows, Medlin, D. Michael, R. Michael, Miller, Morgan, Osborne, Parsons, Philpott, Pittman, Pope, Rucker, Sink, Stafford, Stamey, Stokes, Swing, Temple, Timberlake, Toney, Truell, Tussey, Varner, Walker, Wallace, Weaver, Whitaker, Wilkerson, Williams, C. Yarbrough, J. Yarbrough, Younts.

ATHLETICS

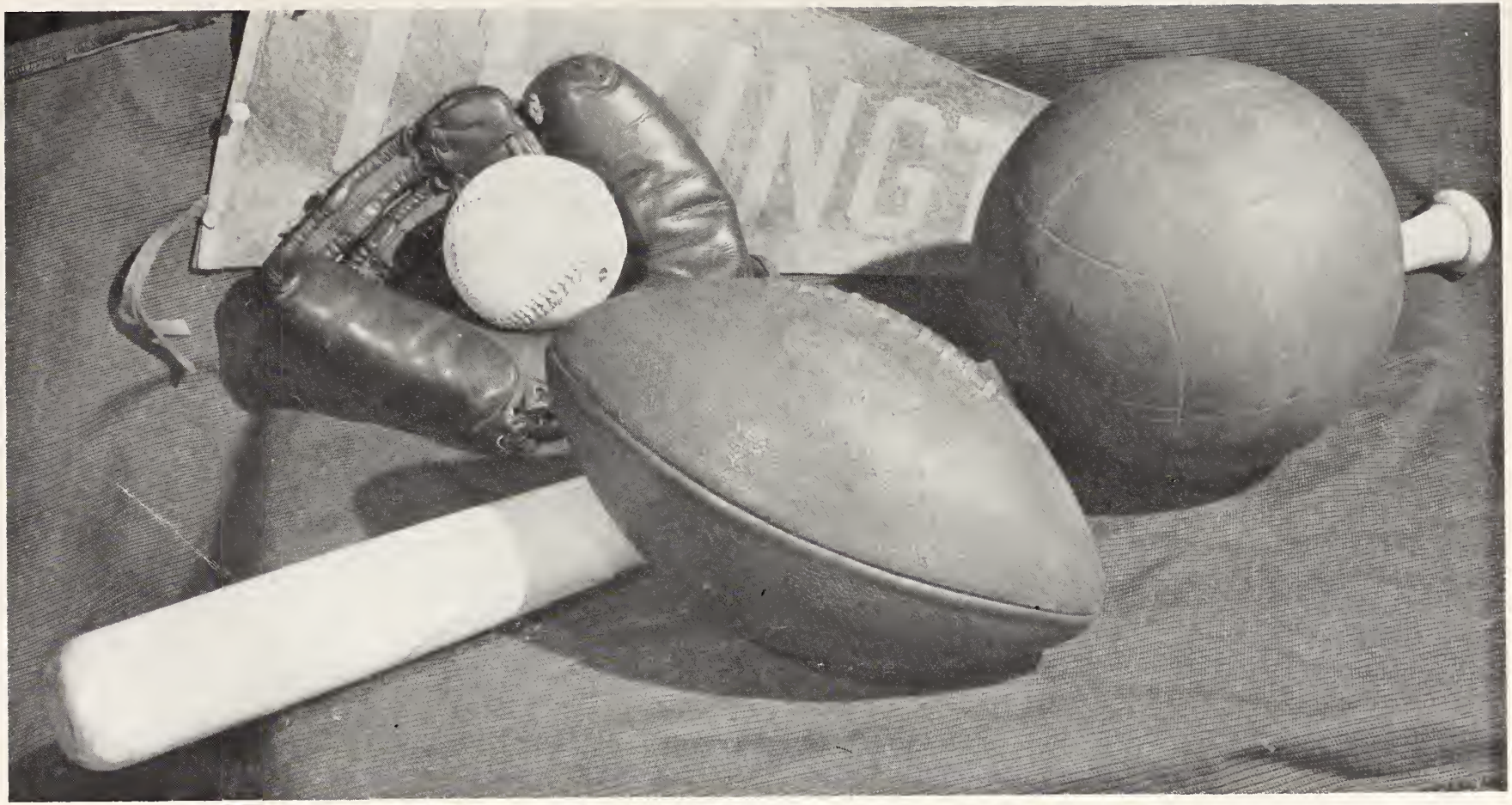

Lot of Luck to a very swell Girl. Sammy

FOOTBALL TEAM

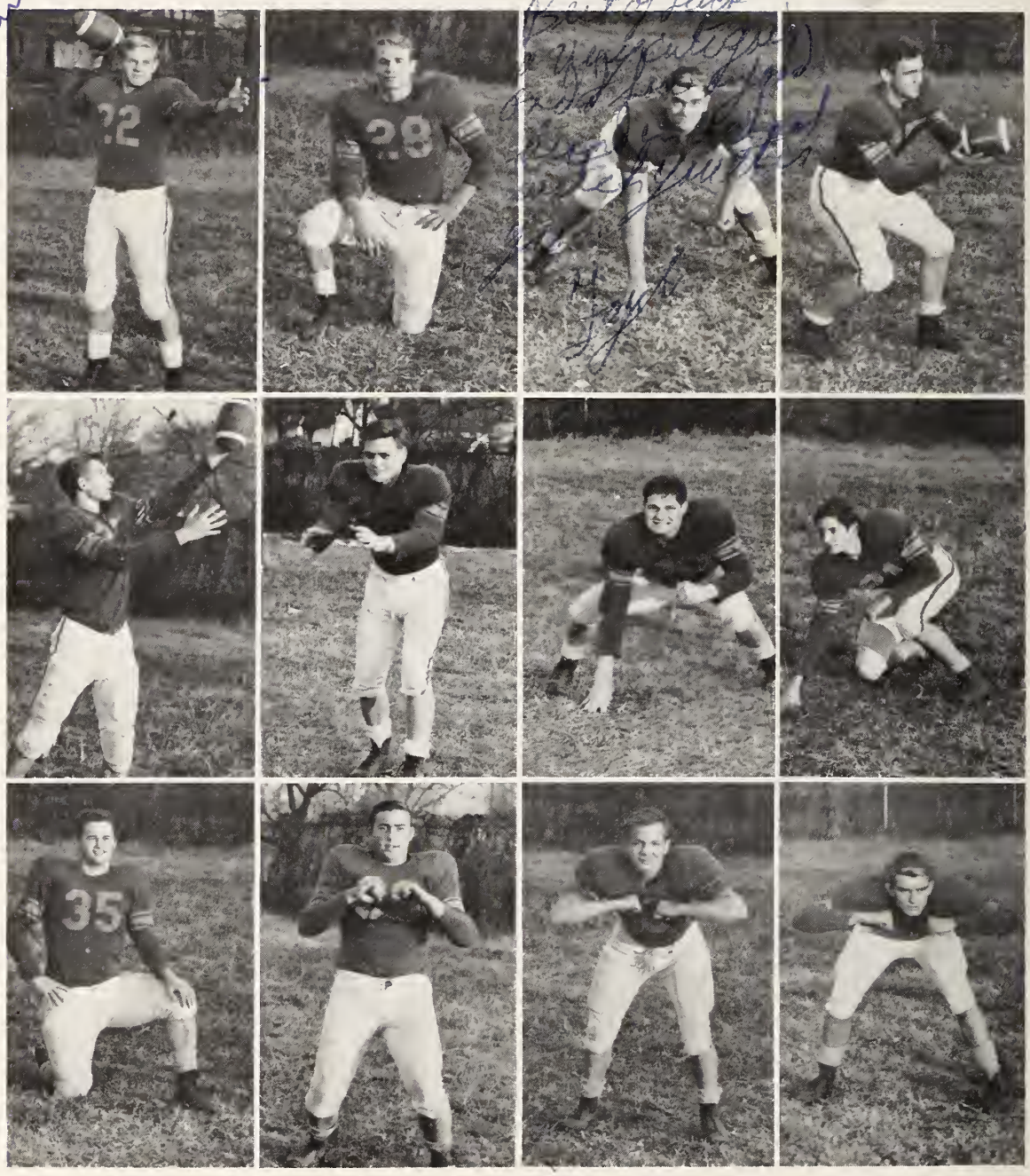

McBride *Back*	Hill *Center*	F. Wagner *Tackle*	King *Back*
Perkins *End*	C. Everhart *Back*	Koonts *Guard*	Brandon *End*
White *Guard*	Burkhart *Tackle*	Doby *Guard*	H. Wagner *Guard*

"Bob"
you're
one swell
girl and good looking
and cute and sweet
and sugar cream
and everything because
you're Betty's
Cousin
Jerry

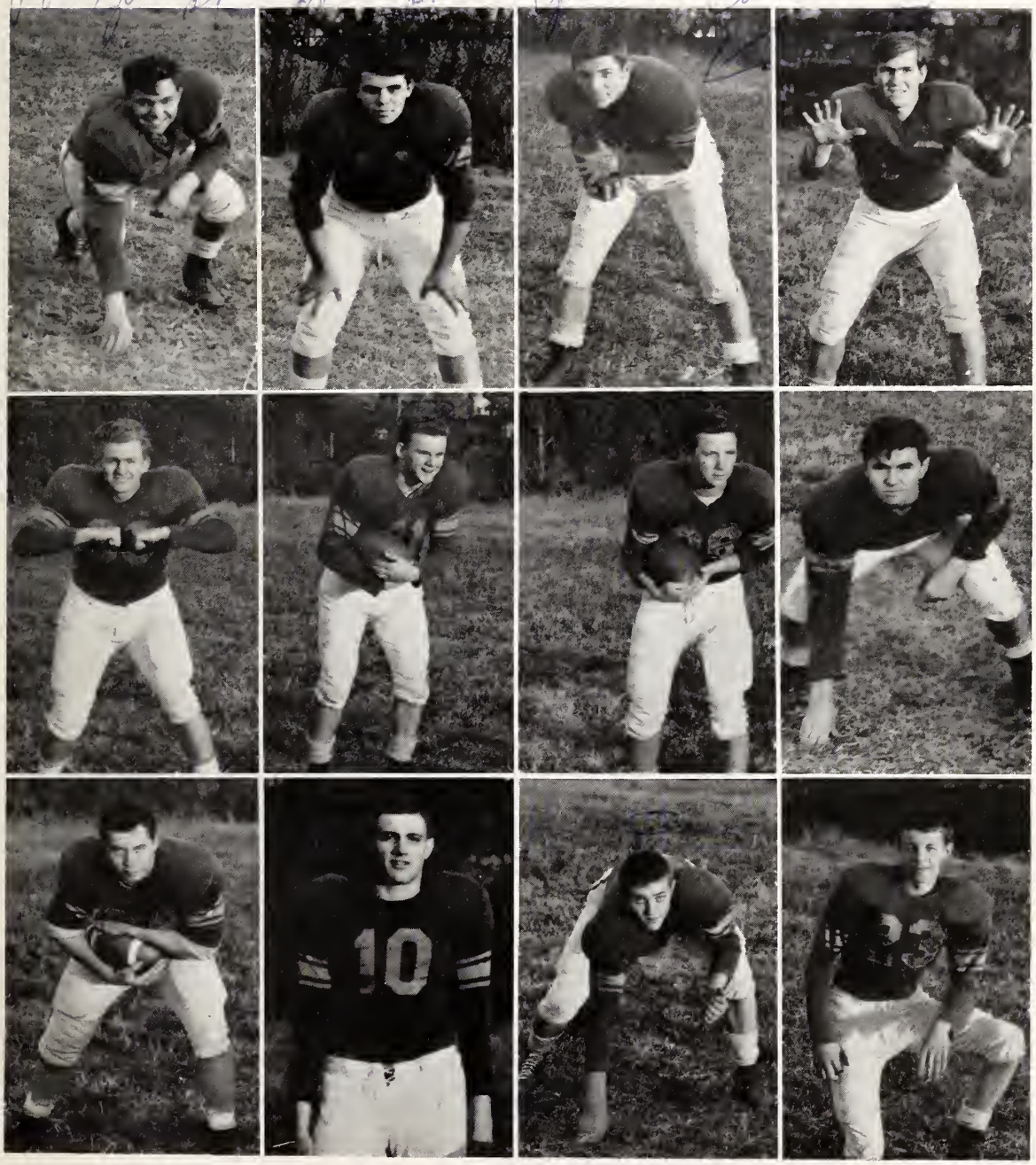

Cooper	Lopp *Center*	G. Everhart *Back*	Biesecker *Tackle*
Smith *Tackle*	McCrary *Back*	Hayes *End*	Nave *Guard*
Tesh *Back*	Leonard *End*	Potts *Tackle*	Hege

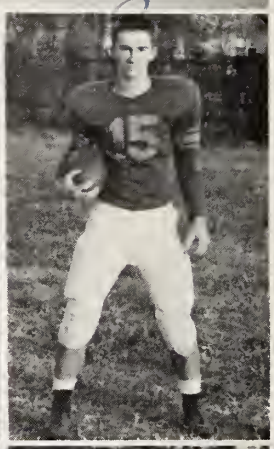

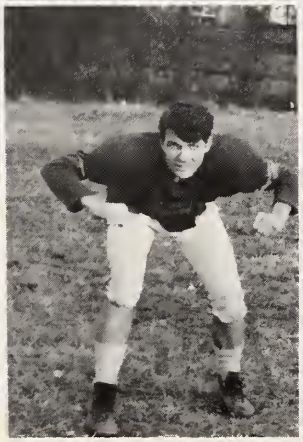

Haynes *End*	Swaim *Back*	Byrd *End*	Grubb *Back*
Auman *Center*	Lohr *Back*	Tysinger *Tackle*	Whisnant *Back*

FOOTBALL SCORES

		Lexington	*Opponents*	
Sept.	8	6	Mount Airy	14
Sept.	15	6	Fayetteville	7
Sept.	22	0	Salisbury	13
Sept.	29	0	Albemarle	0
Oct.	6	8	High Point	7
Oct.	13	15	Childrens Home	0
Oct.	20	0	Barium Springs	0
Oct.	27	0	Mooresville	0
Nov.	3	7	Monroe	7
Nov.	10	19	Thomasville	7
Nov.	17	13	Hickory	12

L. H. S. FOOTBALL TEAM

First row, left to right: Smith, Everhart, Hill, White, McCrary, Brandon, King, G. Everhart. *Second row:* Koonts, Byrd, Grubb, Biesecker, Doby, McBride, Hege, Lopp, Leonard. *Third row:* Hayes, Cooper, Potts, Perkins, Burkhart, H. Wagner, Auman, Swaim, Nave, Haynes, Tesh, F. Wagner, Tysinger.

Jimmy Maus and Harold Bowen
L.H.S. Coaches

Hooper, Snyder, Link
L.H.S. Managers

Barbara - best wishes always. I have enjoyed having you in class even if you talk -
Coach Jimmy Maus

L. H. S. GOLF TEAM

Joe Bafford, Dunlop White, Mackey Redwine, Jones Almond.

In the State Tournament at Emerywood Country Club in High Point on May 15-16, Lexington High ranked 5th out of 12 competing teams. The total points for the team were 667.

GOLF TEAM AND SCHEDULE*

		Lexington		*Opponents*
Apr.	10	7	Boyden	11
Apr.	14	6½	Reynolds	11½
Apr.	17	14	Statesville	4
Apr.	20	3½	Greensboro	14½
Apr.	25	14½	Boyden	3½
May	12	15½	Statesville	2½
May	25	6	Reynolds	12

White 77 - 80	157	Bafford 85 - 82	167
Walser 82 - 85	167	Shytle 88 - 88	176

* These scores of those of the 1951 Golf Team, composed of: Joe Bafford, Bobby Shytle, Jimmy Redwine, Gaither Walser, Dunlop White.

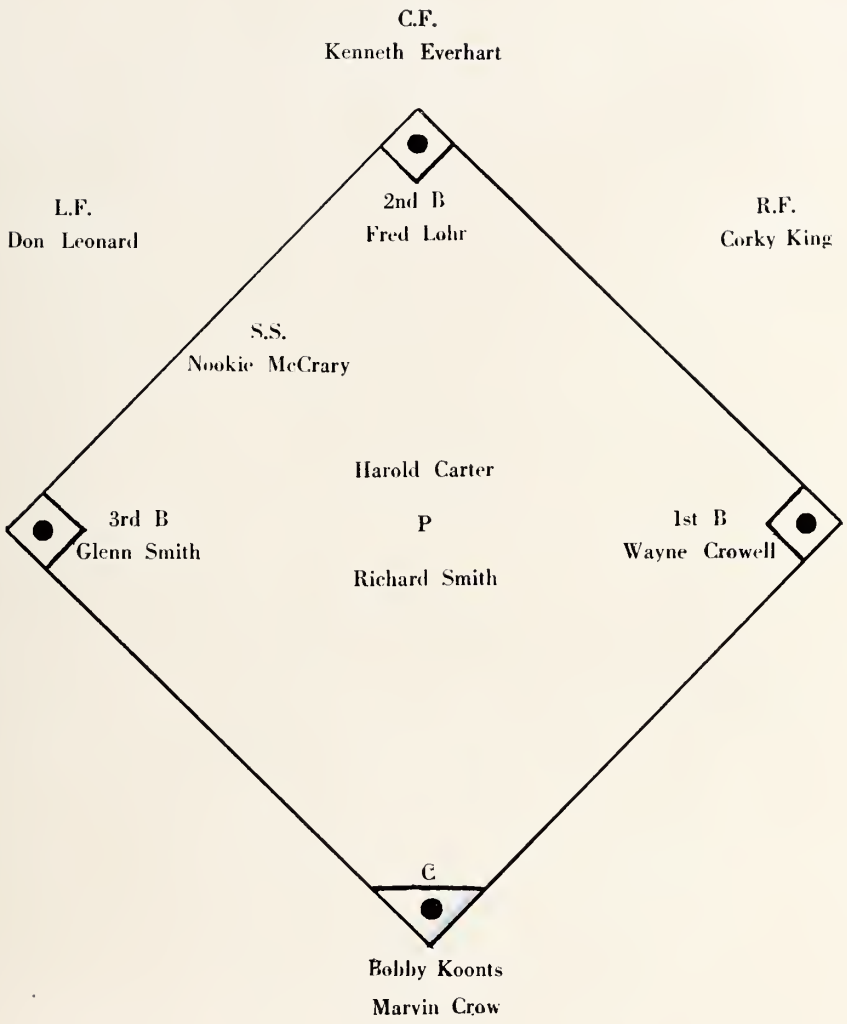

L.H.S. 1950 BASEBALL TEAM

L.H.S. BASEBALL SCHEDULE

1950

L.H.S.	7	Asheboro	4	L.H.S.	6	Kannapolis	7
L.H.S.	1	Spencer	1	L.H.S.	5	Thomasville	3
L.H.S.	3	Childrens Home	1	L.H.S.	4	Childrens Home	5
L.H.S.	8	Asheboro	2	L.H.S.	1	Kannapolis	2

L.H.S. 4 Thomasville 6

BASKETBALL

Bowen

Pope

Sink

Swicegood

Conrad

Purdee

J. Everhart

Crow

Hayes

Crowell

Haynes

G. Everhart

Mauney

Byrd

Brooks

Leonard

BOYS' BASKETBALL TEAM

Kneeling, left to right: Brooks, Mauney, J. Everhart, Hayes, Conrad, G. Everhart, Sink. *Standing, left to right:* Coach Bowen, Swicegood, Haynes, Byrd, Purdee, Crowell, Pope, Crow, Leonard.

SCHEDULE AND SCORES

	Lexington	*Opponents*	
Jan. 5	46	Barium Springs	51
Jan. 9	61	Elkin	56
Jan. 12	34	Albemarle	38
Jan. 16	47	Children's Home	41
Jan. 19	38	Thomasville	34
Jan. 23	56	Asheboro	64
Jan. 26	59	Spencer	31
Feb. 2	58	North Wilkesboro	46
Feb. 6	46	Children's Home	44
Feb. 9	54	Thomasville	68
Feb. 13	55	Spencer	48
Feb. 17	41	Asheboro	69
Feb. 20	62	Albemarle	51
Feb. 23	60	Barium Springs	58
Feb. 27	60	North Wilkesboro	41

Barbara, I think you are a swell person. You have heads of personality and a wonderful disposition. See you this summer, Jane

GIRLS' BASKETBALL TEAM

Kneeling, left to right: E. Bruton, Smith, Lanier, Brown, Brooks, Craver. *Standing, left to right:* Coach Stevenson, H. Bruton, Swicegood, Huffman, Swaim, Russell, Leonard.

SCHEDULE AND SCORES

	Lexington	*Opponents*	
Jan. 5	42	Haynes	26
Jan. 9	51	Barium Springs	86
Jan. 12	61	Albemarle	36
Jan. 16	45	Children's Home	41
Jan. 19	47	Thomasville	36
Jan. 23	73	Asheboro	61
Jan. 26	52	Spencer	46
Feb. 2	47	North Wilkesboro	19
Feb. 6	61	Children's Home	54
Feb. 9	40	Thomasville	39
Feb. 13	66	Spencer	41
Feb. 17	39	Asheboro	38
Feb. 20	54	Albemarle	53
Feb. 23	55	Barium Springs	69
Feb. 27	36	North Wilkesboro	26

CHEERLEADERS

Left to right: Nancy Swing, Chief; Patsy Craver, Sue Everhart, Amelia Brown, Nona Swaim, Mary Jane Shirley, Betsy Stoner, "Teeny" Redwine, Joanie Greene. *Insert:* Lynn Brown, Mascot.

LEXINGTON HIGH SCHOOL BAND

Front row, left to right: Patsy Thompson, Betty Bumgarner, Jeanette Leonard, Margaret Rowe, Gail Musgrave, Laura Sue Clifton, Nancy Rimer, Peggy Hedrick, Becky Strange, Jo Ann Williams, Bobbie Swing, Hazel Owens, Jerry Kearns, Jo Ann Leonard, Bobbie Bruton, Mascot. *Second row:* Winnifred Andrew, Corky Webb, Grant Biesecker, Norman Morrow, Carl Purdee, Bobby Hedrick, Jerrell Sutton, Gail Long, Richard Morgan, Elaine Medlin. *Third row:* John Everhart, Dermie Lohr, Carson Tate, Linden Young, Earl Weisner, Frazier Smith, Martin Erwin, Frank Mock. *Fourth row:* Alice Bruton, Frankie McCulloch, Dean Parks, Hulin Cooper, Jo Anne Beeker, Don Lanning, Freddie Younts, J. R. Fowler, Emma Bruton. *Insert:* Mr. Wagner, Director.

ACTIVITIES

STUDENT COUNCIL

Carlton Everhart
President

Bobby Grubb
Vice-President

Mary Lou Nance
Secretary

Frank Koonts
Treasurer

Storekeepers: Emma Bruton, Philip Hendricks, Ronnie Crow, Jean Temple. *Insert:* Mr. Theodore Leonard, Adviser.

STUDENT COUNCIL

Front row, left to right: Bill Hamm, Becky Johnson, Carol Harvey, Elaine Medlin, Yvonne Everhart, Athleen Williams, Sarah Williamson. *Second row:* Corky King, Jimmy Maus, Dermie Lohr, Rosalind Smith, Shirley Frank, Caroline Swaim, Hulin Cooper. *Third row:* Donald Stokes, Eddie Cathell, Leslie Rucker, Charles McCrary, Carlyle Craver. *Fourth row:* Brasco Beck, Grant Biesecker, Carson Tate; Robert Fitchgerald, Don Purdee, Jimmy Shoaf, John Byron Lopp, Bill Swing.

Our school store is one of the most popular and most enjoyed places in our school. Without the store some students would feel lost between second and third periods. The school appreciates all that the council does for them and also thanks Mr. Leonard, faculty adviser, for his able advice.

Joan Kearns	*Editor-in-Chief*	Suzanne Myers	*Feature Editor*
Miss Frances Sugg	*Adviser*	Nona Swaim	*Club Editor*
Jean Temple	*Assistant Editor*	Carlton Everhart	*Sports Editor*
Jerry Perkins	*Asst. Sports Editor*	Mary Jane Shirley	*Senior Editor*

Advertisement

FROM...

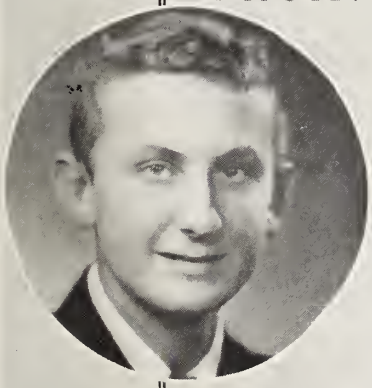

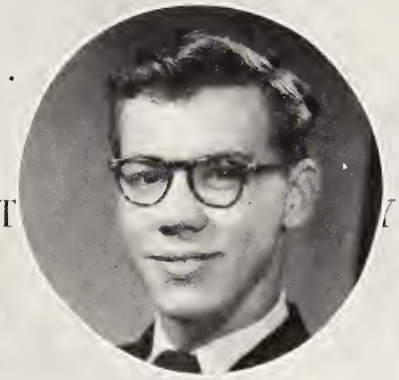

What We Think is

THE BEST HIGH SCHOOL

in North Carolina!

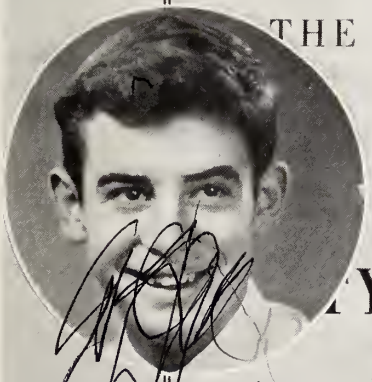

Corky King	*Business Manager*	Charles Hill	*Business Assistant*
Carroll McDade	*Business Assistant*	Tommy Snyder	*Photographer*
Burke Giles	*Business Assistant*	Ruth Cox	*Typist*
Webb Leonard	*Business Assistant*	Louise Darr	*Bookkeeper*

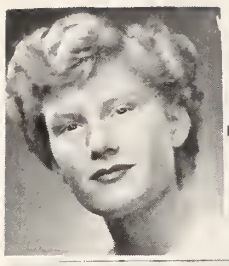

THE LEXHIPEP

LEXINGTON, N. C., OCTOBER 6, 1950

Lexhipep and Lexicon Launch Subscription Campaigns

The LEXHIPEP opened its annual subscription drive on Thursday, Sep- as-

EX- and sub- All ying free ion- um- fack sev- eral numbers.

LEXICON SUBSCRIPTION DRIVE

The LEXICON opened its subscrip- r 28. as Two d to 13, paid ued. lank your

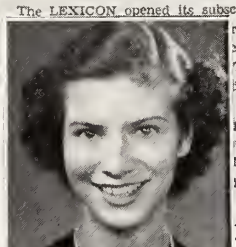

s

October 6—Football: High Point, there
October 12—Holiday—District N. C. E. A. Meeting
October 13—Football: Children's Home, here
October 20—Football: Barium — Home-

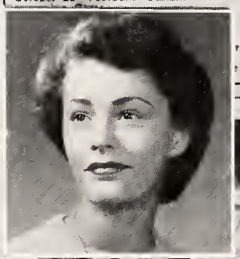

Jackets ... igh Point Tonight

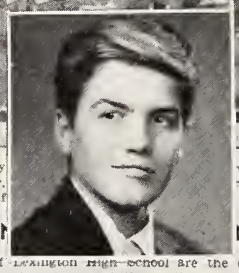

Left to right: Patsy ... own, Nona Swaim, Miss Stevenson, advisor, ... , "Teen" Redwine, and Joan Greene. Chief

L.H.S. CHEERI... NDER WAY

The cheerleaders of Lexington High School are the only group around here that do so much work and get so little credit. Here and now that fact will be remedied.

The cheerleaders h... even before school began, to try to give th... hat ole' Lexington High has ever had. The ... m the best support ever. Looks as if they ...

Much of the credit ... yal support to the team goes to an individ... erleaders get down to work, and she has ... n are plenty good. This person in question ... Swing, and L.H.S. thinks she is tops!

Keep up the good ... ell!!!

High ... it

It is said that prac... looks of the band, this must hold true. T... t pep meetings by introducing two of the ... This change in the band is largely due to the capability of the bandleader, Mr. Wagner, and the loyalty of the band members.

...ior ...blings

...rs of happy study ... play, we'll admit), ... to survive (I mean ... f L.H.S. reaches its ... YEAR. Yes, we're ... to enjoying those ... and receiving the ... of underclassmen ... to our Senior Class, ... the best year yet!

We knew Coach Bowen was serious about his job of coaching, but we didn't know that he would go to such ... roken arm to dem- ... ngs!

... to our senior class of ... now of, and we're all p... ung and Maxine Yarbro... is going to be a swell ye... st thing we know. The ... n get music plus music ...

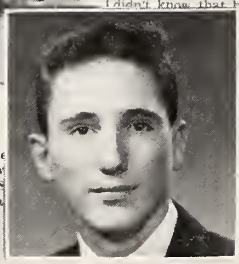

...LASS OFFICERS

...ting of the year, the above ... the Big Year. Those who w... ...e-President, Burke Giles; S... bara Young; and Treasurer, Maxine Yarborough. Congatula... four, and here's hoping we all have a wonderful year!

Teams Old Rivals; Expected Thriller

Co... exist... a n... Yello... High... lege... In t... nave... one, ... a 13... to be... ton... into...

Th... or sc... tle b... Carol Bowen. With a twin brother on each side it is always exciting. Both teams have lost the first three games; thus they go into this game on an even basis. Even though this is no... impo... from... es. ... Lexir... Mr. ... High...

Tw... Co...

Branan, the new French teacher, and Miss Mary Edith Jennings, ...

Mi... with... other... of L... grad... Won...

Mi... and... lege. H. ...

Al... as "... thin... Mrs. ... Casp... before her marriage, was Miss Betty McCrary. L. H. S. student body extends best wishes to ... an... tion... an... nus... rott...

... LEXHIPEP is featuring ... ROVING camera-man w... who WANDER around ... t shot (with a camera, that is*) Watch out for the man (In other words, just MILLIE.)

THE LEXHIPEP

Published Monthly by the Students of the Lexington High School, Lexington, North Carolina

LEXHIPEP STAFF, 1950-1951

Editor	Teeny Redwine
Assistant Editor	Patsy Craver
Literary Editor	Janet Brown
Assistant Literary Editor	Ruth Alice Woodlief
School News	Amelia Brown
Sports	Herbert Sink
Assistant Sports	Hayden Hooper
Joke Editor	Frank Koonts
Feature	Henrietta Bruton
Columnists	Joanie Green and Betsy Stoner
Reporters	Kitty Philpott and Marie Stokes
Exchange	Lois Ann Morley
Alumni	Kirksey Sink
Business Manager	Joe Bafford
Assistant Business Manager	Bobby Grubb
Free-Lancer	Dunlop Whit
Bookkeeper	Barbara Young
Typists	Barbara McCoy, Glenn Smith, Becky Thomason, Willis Phillips
Photographer	Bryce Leonard
Advisor	Mrs. Ottis M. Hedrick

ANNOUNCING — L.H.S.

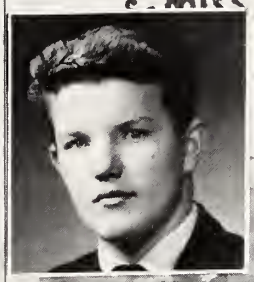

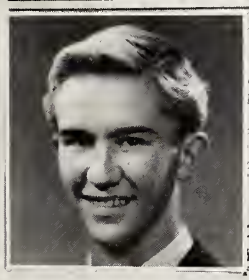

'S THOUGHTS

ether with God —"
arrill College campus I
from Japan, Germany, a
about which one was be
friendship and fellows
these words:
ast or West!"
's problems begins in our

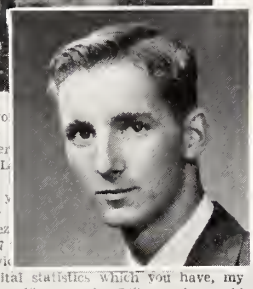

YOUR CALIBER?

Patsy Craver

What does this school year have in store for us? That is the best question to ask ourselves to determine if we have the real school spirit. Some consider this year as just another year of doing enough work to get by, but that is not the right outlook. the coming year as a time for us really to ces, and to take a part in school activitie

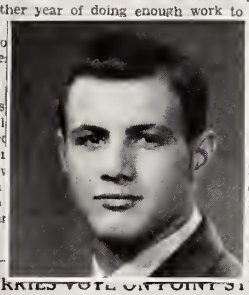

How can we get the true way is to start now and make this year t until it is too late to realize our mistakes nsideration for others, because our school before and consideration is really neede

We have been showing wo and football games, but that doesn't mean keep up the good work and improve each continue to support our team. If we keep e proud of our school, but we must remer r is in our own hands.

STUDENT BODY CARRIES VOTE ON POINT SYSTEM

Last May the point system, which was compiled and sponsored by the student council, was voted in by the student body. Its purpose is to limit the number of club offices and honorary positions in order to distribute them more equally. Out of a school of approximately eight hund idents who possess the qualiti

oint System

e clubs and honorary positi exceed 10 points.

ss

ss other than President

am

ganization

m other than varsity team

Cheer leaders	2 points
Majorettes	2 points
Any officer on Student Council other than President	2 points

hope everybody had a wo a free interview with the ok, she has some customer Mary Jane Shirley, the L a little. Sh-h!

Yu searches the depths of y den meanings of all your we will get down to 'beez Shirley, and you were 17 under the sign of Clarkevic

Now I shall read and tabulate the vital statistics which you have, my robot secretary! Let's see now—Mary Jane likes people. Dillon (who could that be?!?) and football games! (She says these are more fun when everybody yells!!) She likes to go to movies, and to dances. Her type of boy is cute, a lot of uk he's the biggest Casanova in the world!

She very the mornings! (who does?!?) or eat spinich sip and gossipers!!

Mary Jan opular Seniors. She's in the Beta Club, T ader, and of the LEXICON. Her ambi (Is that ALL? Isn't that enough!?!)

Her hobby e likes to talk!

Her favor way."

She likes , no special one.

One of th s in My Crown".

Now Mad g test. Listen!

"Uphill w irly straight says you have poise, a goodl widely spaced—you organize well, do work about you—you're a rational being; some l ave a restless nature; you're seeking something and even you aren't sure what it is. (Aren't we all?!?) At last, we lok at the margins—an increasing left had margin indicates a lively, spontaneous person, one who is vivacious and very likely the life of the party.

Mary Jane says: "All the rest of the Ch will keep getting better an body is taking part in the act are? Oh, yes, Corky King ou were born under the sign er—Mr. F. Clarkevich!

statistics—You love to sing Likes all his teachers(??) least—all types of (nice) g like to lose ball games like selfish people. But his who smoke!!

Corky is very popular, 'd Senior Class. He is in sev of the LEXICON, Secretar y, Hi-Y, and Beta Club. asketball, and Baseball.

Corky's ambition is to be a Physical Education Director and coach.

(Continued on page four)

QUILL AND SCROLL

Left to right: Joan Kearns, Joanie Greene, Charles Hill, President, Betsy Stoner, Janet Brown, Lois Ann Marley, Secretary and Treasurer, Teeny Redwine.

The Quill and Scroll is an international organization which recognizes and awards students of journalism. Membership in the club is composed of members of the two publications in Lexington High School, the LEXICON and *Lexhipep*, and other students excelling in journalism. The two advisers are Mrs. Otis Hedrick and Miss Frances Sugg.

TRI-HI-Y OFFICERS

Left to right: Mary Jane Shirley, Treasurer; Joanie Green, President; Miss Flayree Hill, Adviser; Janet Brown, Secretary; Jean Temple, Vice-President.

HI-Y OFFICERS

Left to right: Mr. Harold Bowen, Adviser; Herbert Sink, Vice-President; Glenn Smith, President; Charles McCrary, Secretary; Johnny Griffith, Treasurer.

Since the Y.M.C.A. in Lexington has become a realization, the Hi-Y and Tri-Hi-Y have become more closely related to the Y.M. and Y.W.C.A. The members of both school clubs have held dinner meetings together at the "Y" this year, and these have been greatly enjoyed by all members and have been most beneficial.

TRI-HI-Y

Front row, left to right: Joan Kearns, Patsy Leonard. *Second row:* Marie Everhart, Patsy Craver, Jean Hall, Peggy Bailey. *Third row:* Henrietta Bruton, Betty Hunt, Martha Leonard, Amelia Brown, Billie Fritts.

Front row, left to right: Barbara Smith, Barbara Young. *Second row:* Nancy Sechrest, Nancy Swing, Betty Lou Whitt, Lois Ann Marley. *Third row:* Betsy Stoner, Kirksey Sink, Teeny Redwine, Nona Swaim, Kitty Philpott. *Not pictured:* Suzanne Myers.

Membership in this organization is an outstanding honor, and this year's members have made it one of the most successful years that the club has had. The two excellent sponsors are Miss Flayree Hill and Mrs. Stephen Parrott.

Two annual projects are the coronation of the king and queen and decorating the homecoming queen's float.

HI-Y

Left to right: Corky King, Charles Hill, Rex Doby, Carlton Everhart, Foyle Wagner, Bobby Grubb, Dunlop White, Calvin White.

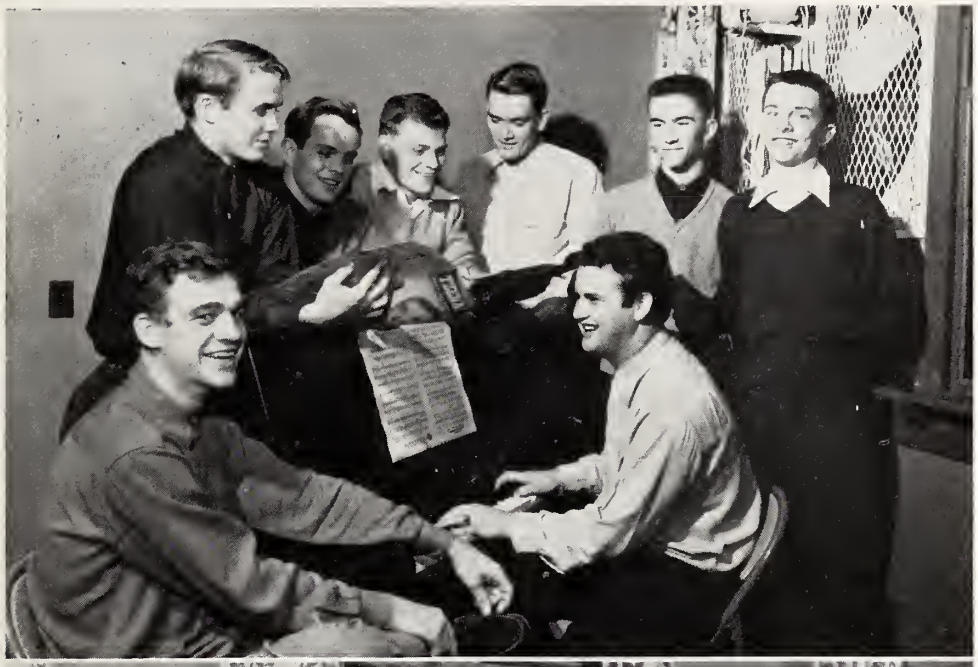

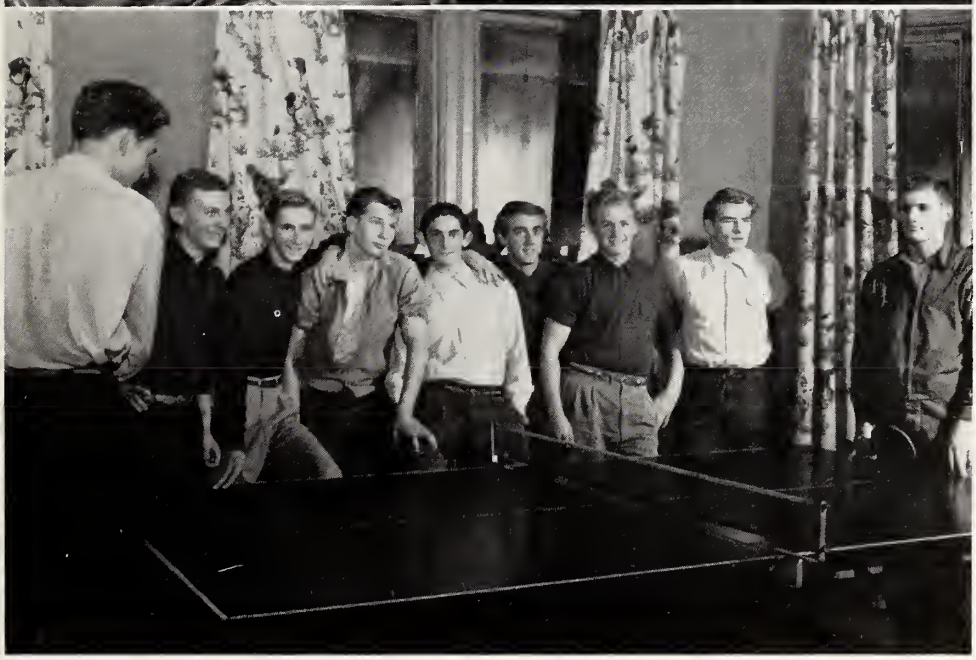

Left to right: Don Purdee, Burke Giles, Willis Phillips, Jerry Perkins, Charles Brandon, Richard Whistnant, Richard Smith, Hoyle Wagner, Bryce Leonard.

Mr. Harold Bowen is the faculty adviser and a very fine one for this indispensable organization, and the Hi-Y has been able to undertake many worthy projects under his leadership.

NATIONAL BETA CLUB

Junior members, left to right: Jerry Perkins, Kirksey Sink, Bob Grubb, Patsy Craver, Jean Temple, Terry Cooper, Sue Everhart.

Senior members, left to right: Corky King, Mary Jane Shirley, Miss Jeanne Reid, Glenn Smith, Carlton Everhart, Charles Hill, Kitty Philpott, Amelia Brown, Teeny Redwine, Nancy Swing.

The Lexington High School chapter of the National Beta Club is an organization composed of students having good character, creditable achievement, and commendable attitude. The purpose of this organiation is: to promote the ideals of honesty, service, and leadership among high school students, and to encourage and assist students to continue their education after high school. We are proud of our new adviser, Miss Jeanne Reid, who has helped us so much this year.

KEY CLUB

Top picture: Philip Hendricks, Victor Kirkman, Glenn Smith, John Sink, Hoyle Wagner, Herbert Sink, Foyle Wagner, Larry Morris, Don Hege, Gordon Swaim, Bob Grubb, Terry Cooper, Macky Redwine. *Middle picture:* Jerry Carlton, Bruce Hayes, Carlton Everhart, Bob Grubb, Dunlop White, John Sink, Larry Morris, Joe Bafford, Macky Redwine, Millie Leonard, Charles Hill, Hayden Hooper, Corky King, Gordon Swaim, Jones Almond, Frank Koonts. *Bottom picture:* Jerry Carlton, Bruce Hayes, Fred Lohr, Hayden Hooper, Foyle Wagner, Bobby Koonts, Charles Brandon, Hoyle Wagner, Rex Doby, Don Hege, Richard Smith, John Byron Lopp, Jerry Perkins, Cooter White, Ronnie Crow, Herbert Sink.

The Key Club is perhaps the most active club in our high school. The boys have the enthusiasm and determination to get things done.

The members had a stand at the County Fair and sponsored the famed annual Key Kage Kontest among the four civic clubs. The Lions Club received the cup this year dethroning the Kiwanis Club. They also sold Christmas trees. The Key Club attended the District Convention at Charleston, South Carolina and the International Convention at Miami, Florida.

DRAMATICS CLUB

Front row, left to right: Frances Kimbrell, Martha Leonard, Athleen Williams, Janice Johnson, Carrie Stophel. *Second row:* Ann Meachum, Jean Hall, Betsy Myers, Peggy Summey, Joan Kearns. *Third row:* Max Church, Frank Koonts, Henry Sink, Don Yates, Jerry Perkins, Victor Kirkman, Carroll McDade, Blease Scott, Guy Nave.

The Dramatics Club's membership is made up of all students enrolled in the Dramatics class. The classwork of the club is divided into two parts; speech study and play production. The club took part in various programs during the year and presented several one act plays in assembly. The aim of the club is to create higher standards of dramatic appreciation.

SECOND PERIOD GLEE CLUB

Front row, left to right: Marie Everhart, Carolyn Myers, Joan Kearns, Shirley Brower. *Second row:* Elizabeth McDowell, Regina Cecil, Mary Ann Osborne, Norma Jean Stafford, Wanda Everhart, Ann Meachum, Donnie Peacock. *Third row:* Peggy Koonts, Shirley Frank, Rebecca Carlton, Joan Sink, Louise Clemmer, Sarah Thomason, Norma Kepley. *Fourth row:* Glenda Brown, Lea Surratt, Sue Rogers, Mary Alice Pennigei, Rachel Kepley, Peggy Sink, Barbara Harper. *Insert:* Miss Jean Brooks, Director.

THIRD PERIOD GLEE CLUB

Front row, left to right: Marie Everhart, Student Assistant; Doris Koonts, Ann Goodrum, Patsy Fourst, Margaret Ann Ford, Sue Lanning, Faith Craven, Page Sink, Janet Smith, Doris Mobley, Mary Lou Nance. *Second row:* Margaret Cox, Wilhemina Leonard, Elsie Mann, Betty Jean Todd, Lou Snyder, Rhonda Robbins, Muriel Towery, Marcia Bell, Snooky Money, Marie Walker, Joyce Hedrick. *Third row:* Sue Johnson, Becky Miller, Barbara Lanier, Helen Thomason, June Leonard, Caroline Swaim, Loretta Young, Peggy Washburn, Sylvia Gallimore. *Fourth row:* Jean Hamilton, Sarah Burns, Joan Everhart.

F.H.A.

Left to right: Sandra Wilkerson, Patsy Foust, Evelyn Leonard, President; Evelyn Blackburn, Mildred Hyatt, Rochelle Thomason, Secretary; Jean Wall; Mrs. Theodore Leonard, Adviser; Gloria Griffith, Nancy Leonard, Pat Streetman, Ruth Wilson.

Left to right: Barbara Riggins, Robbie Hedrick, Peggie Hedrick, Mary Lou Nance, Rebecca Carlton, Jeanette Leonard, Wanda Everhart, Bobbie Craver, Treasurer; Shirley Brower, Jerrell Sutton, Charlotte Penniger, Vergie Lee Dawkins, Kathryn Clark, Sue Potts, Mary Helen Morgan.

The Local Chapter of the Future Homemakers of America Club is a member of the National and State Future Homemakers of America Organizations.

FIRST YEAR LATIN CLUB

First row, left to right: Betty Block, Gloria Griffith, Sarah Burns, Nora Albright, Sue Lanning, Nancy Snyder, Billy Joe Hamm, Lonmar Whitley. *Second row:* Jerry Kearns, Elaine Medlin, Pat Raker, Frazier Smith, Dermie Lohr, Ruth Wilson, Bobby Miller, Phyllis Bost, Shirley Michael, Curtis Carter, Lester Hill. *Third row:* Nancy Alley, Rochelle Thomason, Jean Wall, Gary Myers, Linden Young, Pat Streetman, Faith Thomason, Nancy Myrick, Gill Lineberry, Robert Hedrick. *Fourth row:* Homer Shipwash, J. R. Fowler, Jo Ann Williams, Algury Bivens, Charlotte Penniger, Marietta Miller, Betty Sue Honeycutt, Macle Yarborough, Winifred Andrew, Bobby Cecil. *Fifth row:* Graham Rowe, Harry Dillihay, Dan Everhart, Bill Lee, Barbara Conrad, Rosalind Smith, Johnny Sechrist.

SECOND YEAR LATIN CLUB

Top to bottom, first row: John Byron Lopp, Gail Sink, Mary Cox, Joyce Rollins, Jones Almond, Beryl Block. *Second row:* Jean Yarbrough, Sue Westmoreland, Macky Redwine, Mary Lou Nance, Mena Way Marsh, Charles Overcash, Secretary; Margaret Powell, Jeanette Leonard, Vice-President. *Top to bottom, first row:* Miss Lillian Jones, Adviser; Lila Thomason, Sarah Conrad, James Harris, Ruth Alice Woodlief, Bruce Hayes, Sue Rogers, Johnnie Wilson, Barbara Going, Betty Wilkinson, James Dinwiddie, Carolyn Moore, Kay Byrd, Kathryn Fitch, President.

LIBRARY CLUB

Front row, left to right: Miss Jennings, Adviser; Frances Everhart, Secretary; Sue Thomason, Ruth Young. *Second row:* Ann Meachum, Barbara Harper, Peggy Bailey, Glenn Smith, Willis Phillips, President; Nina Jean Hall, Don Yates, Treasurer; Doris Mills, Peggy Summey, Norma Smith.

The purpose of this club is to sponsor a greater interest among the students in libraries and library service. It also helps to stimulate reading interests and to improve the library service of the school. This is the first year this club has been organized in Lexington High School. The adviser is Miss Jennings.

NATIONAL HONOR SOCIETY

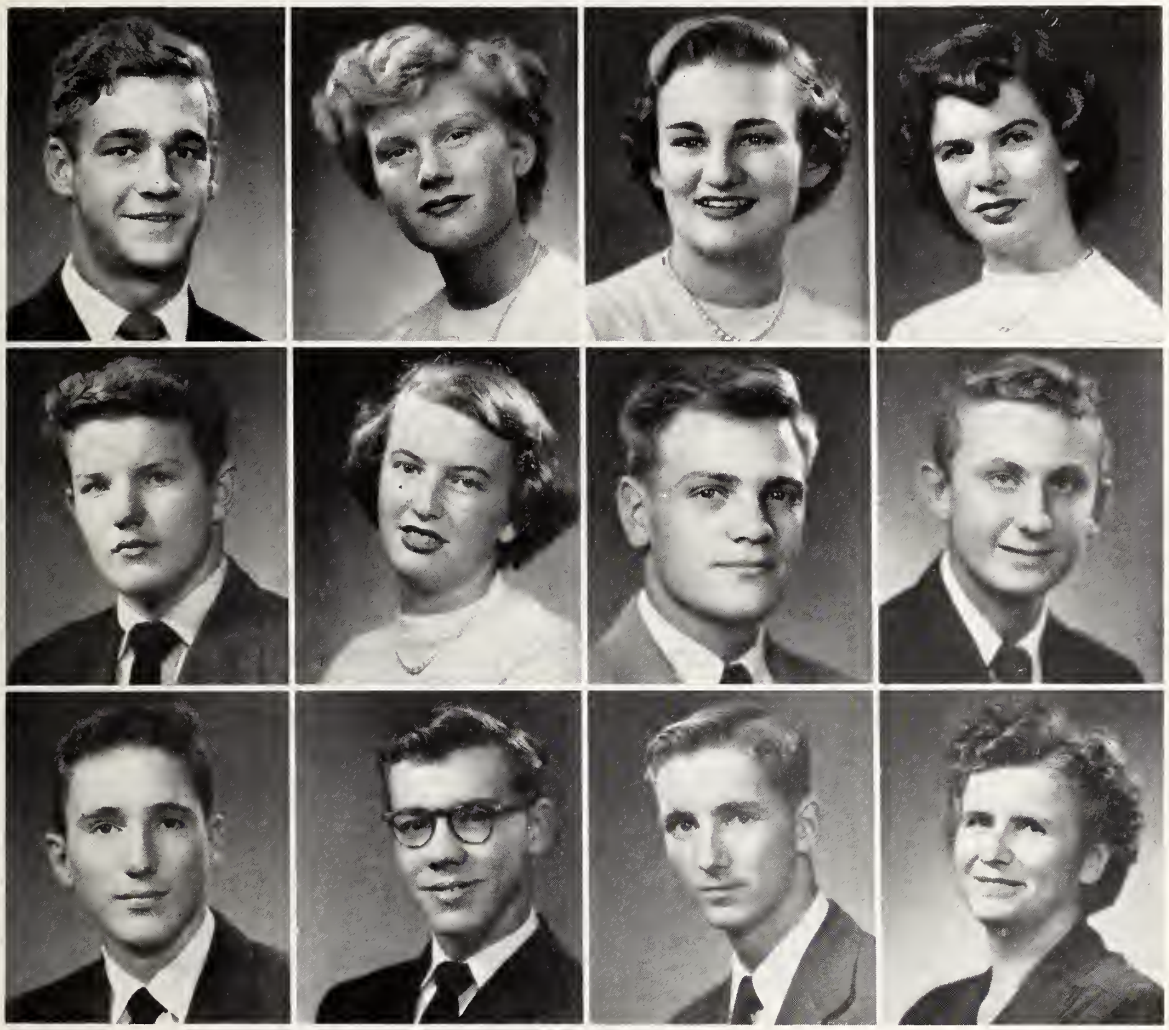

Top row: Officers—Corky King, President; Teeny Redwine, Vice-President; Joan Kearns, Secretary; Janet Brown, Treasurer.

Second row: Joe Bafford, Henrietta Bruton, Carlton Everhart, Burke Giles.

Third row: Frank Koonts, Webb Leonard, Willis Phillips, Miss Janie Manning, Adviser.

No other honor in Lexington High School is greater than that of membership in the National Honor Society. The chosen few in the society are tapped in a beautiful candlelight ceremony for excelling in the standards of the society—leadership, scholarship, character, and service.

The person responsible for making the club such a success is its adviser, Miss Janie Manning.

Dear Barbara,

I like you more than I could ever say but I want to tell you several things that I think about especially. You're that adorable girl with a wonderful personality. Each day you are becoming more and more popular and your winning smile and those ways of yours have brought this about. I shall always remember the good times we have had together especially at your parties. I think you are one girl that can be trusted and I will always treasure your friendship. Be good and I'll see ya this summer. Luck in the future.

Love ya lots but
miss ya more,
Nancy

FEATURING...

Barbara
You are a real cute girl and I am sure you will go places in L.H.S. Luck to you always. Don R.

KING AND QUEEN

Mary Jane Shirley and Charles Hill

ROYAL COURT OF THE WINTER CARNIVAL

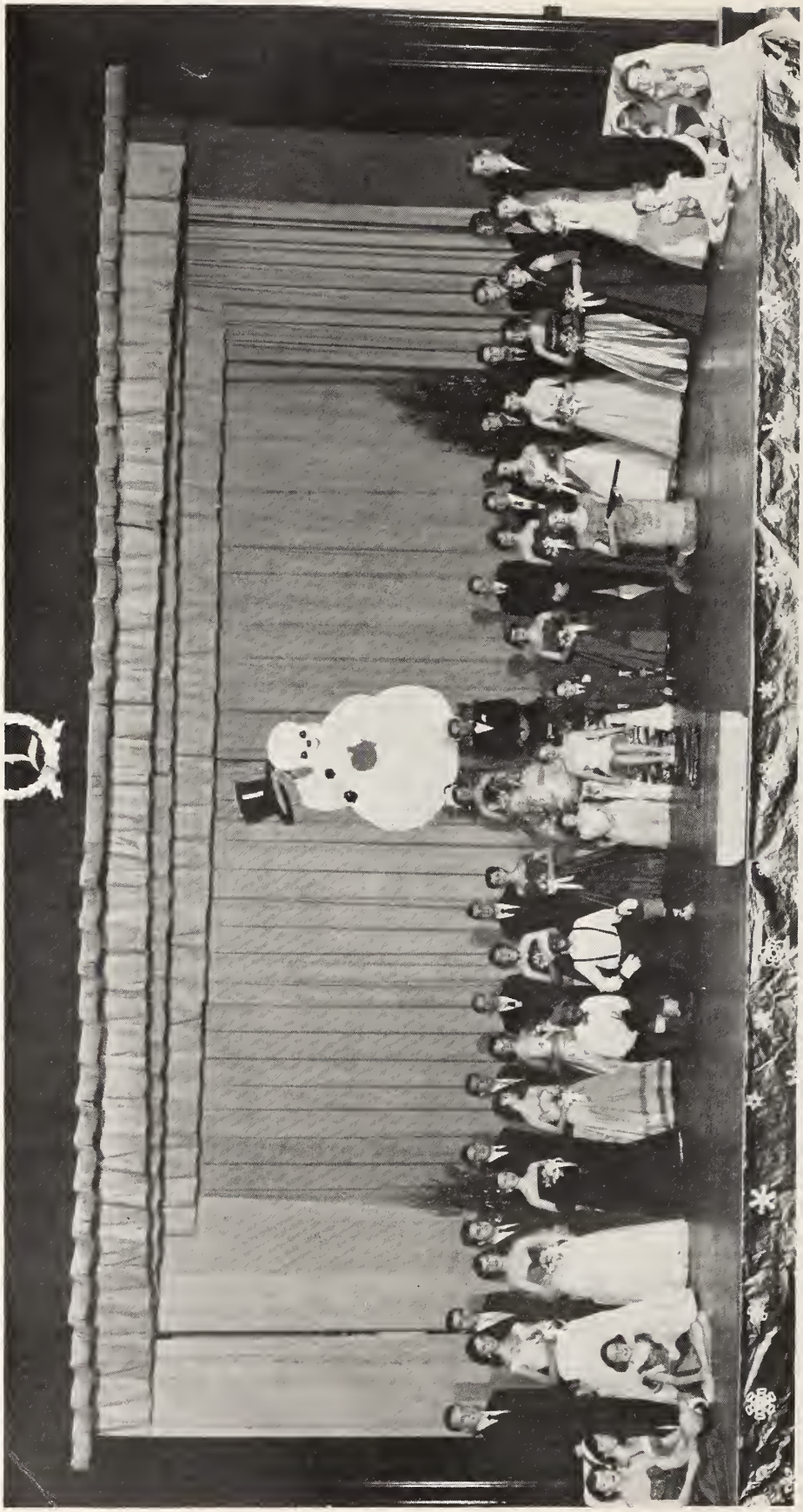

SUPERLATIVES

Mary Jane Shirley
Most Attractive
Best All Around
Best Disposition

Corky King
Best Looking

Don Purdee
Wittiest

Kitty Philpott
Wittiest

SUPERLATIVES

HENRIETTA BRUTON
Most Intellectual
Best Athlete

WEBB LEONARD
Most Intellectual

RACHEL FRITTS
Cutest

JOHNNY DIXON
Cutest

SUPERLATIVES

Bobby Koonts
Best Sport

Janet Brown
Best Sport
Most Versatile

Willis Phillips
Best Disposition
Most Dependable

Maxine Yarbrough
Most Dependable

SUPERLATIVES

"Teeny" Redwine
Best Personality
Most Popular

Carlton Everhart
Most Versatile
Most Popular
Best All Around
Best Personality

Charles McCrary
Best Athlete

Norma Smith
Best Athlete

SNAPS

1. URP!! 2. Our manpower. 3. L-E-XXX-I-N-GGG-T-O-NNN. 4. Ride 'em cowboy. 5. Work, for the deadline is past. 6. "Dedicated To You." 7. Now, now, boys—. 8. Look Mommy, there I am! 9. Baby bugler. 10. Aw Betsy, it ain't that bad! 11. Phew! Take it away. 12. Another cheese, please! 13. Gals 'n' gams.

SPONSORS

Mrs. L. O. Kearns
Joan Kearns
Editor-in-Chief
Lexicon

Mrs. H. A. King
Corky King
Business Manager
Lexicon
President
Senior Class

Mrs. J. O. McCrary
Charles McCrary
Tri-Captain
Football Team

Mr. J. F. Brown, Jr.
Janet Brown
Captain
Girls' Basketball Team

SPONSORS

Dr. J. Dan Redwine
Teeny Redwine
Editor-in-Chief
Lexhipep

Miss Angie Hill
Charles Hill
Tri-Captain
Football Team

Mrs. C. J. Everhart
Carlton Everhart
President
Student Council

Miss Marie Osborne
Joe Conrad
Captain
Boys' Basketball Team

Mr. Joe H. Bafford
Joe Bafford
Business Manager
Lexhipep

Miss Marylen Brown
Cheerleaders

Mrs. Henry White
Calvin White
Tri-Captain
Football Team

Bobbie,

Well I don't know how to start off because I have so much to say I don't know where to begin. We have been running around together for such a long time you just seem like a sister to me. I will always remember the good times we have had together, the times we have slipped and (cough cough) we have really gotten into some crazy mischief. I never will forget that night that you and Betty McGee spent the night with me and we went out behind my house and S.M. — ed cough cough. I also will never forget the nights you and Laura Sue spent with me, but I guess those days will have to be here again because we don't run around with Laura Sue anymore. I hope you have some more parties this summer because we ~~with~~ really had some good times at your parties last summer, and also at Bubs Shirley parties. "Boy" we really did have some good times, you were going with Bobby Miller then and

Compliments of

THE STUDENT COUNCIL STORE

"We Appreciate Your Patronage"

I was going with ------ ---. (Guess who) (Ha! Ha!). Well I don't guess we will be with them this summer (Thank goodness). Well Barbara I think you have heard enough of me for the time being. Best of Luck to a real cute and darling girl, I will always remember you as long as I live. Always stay as sweet and unconceited as you are now, and I am sure you will go places in L.H.S. and in the future.

You are 2 good "Luff Ya" Always, "Scooter" Lots of Love Foye

P.S. As you slide down the bannister of life I hope you stick a splinter of success in your career. (Ha! Ha!) Wasn't that cute. (I thought it was)

Gordon Motors Inc.

FORD SALES and SERVICE

463 - PHONE - 2193
Winston Road

"Your Good Will Our Greatest Asset"

Your Friendly Ford Dealer
LEXINGTON, N. C.

Gordon Tractor Co.

FORD TRACTORS DEARBORN FARM EQUIPMENT

PHONE 2448
Winston Road

"Gets More Done"

LEXINGTON, N. C.

ODD SOUNDS IN WANT ADS

LOST—A $10 bill by a working girl, tied in a knot.
LOST—A watch by a man with a cracked face.
FOR SALE—A bulldog. Will eat anything. Very fond of children.
LOST—Umbrella, belonging to young lady with a bone handle and broken rib.

Compliments

of

DECOTAH COTTON MILLS, INC.

Barbara,
I have known you for a pretty good while and I think you are a real cute girl with nice disposition and personality. We have had some pretty good times together. I have always enjoyed being around you at school and other places. With your ways you should go a long ways in any thing you undertake. You have a nice mother and father. They are always friendly just like you. Next year I hope to be in some of your classes. Just stay as you are now. Don't ever forget me and L.H.S will be proud of you. Lots of Luck to a cute girl, and always be as you are now.
J. R. Fowler

Compliments of

DIANA SHOPPE

LEXINGTON, N. C.

Compliments of

the

HI-Y

WINECOFF SERVICE STATION

612 West 5th Avenue

Gulf Oils and Gas and Groceries

Compliments

of

KATE'S BEAUTY SALON

"The Best"

A certain young lady was invited up to her boy friend's apartment the other evening to look at his etchings. When they arrived at his apartment, she was surprised to find no etchings. In fact, to her amazement, she discovered he had no chairs, no tables, no furniture, at all. She was floored!

G. W. SMITH LUMBER CO.

Manufacturers and Wholesale Dealers

SASH : DOORS : GLASS : LUMBER

PHONE 531

LEXINGTON, NORTH CAROLINA

Compliments

of

LEXINGTON PERPETUAL BUILDING AND LOAN ASSOCIATION

JOHN A. McCRARY

Secretary and Treasurer

'Twas the night before Christmas,
and all through the house
Not a creature was stirring—
. . . no spoons.

Courtesy of

WENNONAH COTTON MILLS

LEXINGTON, N. C.

COMMUNITY DRUG STORE

WALGREEN AGENCY

North Main Street
PHONE 2870
LEXINGTON, N. C.

Delivery Service

DAVIDSON MOTOR CO., INC.

CHEVROLET

LEXINGTON'S CHEVROLET
DEALER FOR OVER
30 YEARS

Barbara: you are really a cute gal. And I likes you lots. Here is luck and the very best of luck to such a nice, sweet, cute, friendly gal. Luff Mary Jane

Compliments

of

ERLANGER MILLS, INC.

LEXINGTON,

NORTH CAROLINA

Compliments of

SOUTHSIDE FURNITURE COMPANY

315 Cotton Grove Road
LEXINGTON, N. C.

LEXINGTON DRUG COMPANY

Lexington's Prescription Drug for Over 50 Years

SAME Management
PRICES Reasonable

Compliments of

THE COMMERCIAL BANK OF LEXINGTON

LEXINGTON, N. C.

WESTERN AUTO STORE

Phone 418

LEXINGTON, N. C.

Remember your wife still enjoys candy and flowers. Let her know that you remember. Speak of them occasionally.

Compliments of

THE KEY CLUB

1950-51

Dear Barbara,
It sure has been nice being in your rooms. Hope to see ya around next year.
Love ya always
Ruth Wilson

UNITED FURNITURE CORPORATION

Manufacturers of

BEDROOM FURNITURE

Quality Materials ***Skilled Craftsmen***

A new farm hand was harnessing a cow in the dark, thinking it was a mule. "Hurry up," calls the farmer. "What are you doing?" "I can't get the collar over this mule's head—his ears are frozen," answered the hand.

Courtesy of

INDUSTRIAL BANK of LEXINGTON

WILSON'S METAL SHOP

HEATING - BLOW PIPE
GUTTERING

Phone 2427
East First Street
LEXINGTON, N. C.

MICHAEL'S STORE

501 South Ford Street
LEXINGTON, N. C.

GROCERIES
MEATS

Phone 2353

Barbara,
I have enjoyed
being in your science
class this year and hope
to be in some of your
classes next year. I
think you are a very
nice, sweet and cute
girl: "Joann or Jack."

PIEDMONT GAS SERVICE COMPANY

COOKING : WATER HEATING
REFRIGERATION

PHONE 2496

East Second Street
LEXINGTON, NORTH CAROLINA

Latest Song Hit: "If the Bed Breaks Down, Babe, I'll See You in the Spring."

BECK'S FLOWER SHOP

Mrs. Belvin Beck

Corsages -:- Funeral Designs -:- Potted Plants

We Specialize in Weddings

WE WIRE FLOWERS

Phone 2891

605 West Side Drive Lexington, N. C.

BOOTS SHOPPE

LADIES' READY TO WEAR

SWANSDOWN COATS
SUITS AND DRESSES
By Carlyel

Where Quality Is Higher Than Price

Phone 2610
LEXINGTON, NORTH CAROLINA

Best Wishes to a sweet and cute girl. I know you will succeed in S.H.S. Betty Tussey

LEONARD CLEANERS

"Lexington's Largest and Leading Cleaners"

LEXINGTON, NORTH CAROLINA

Compliments of

STAMEY'S

BARBECUE

Compliments of

LEXINGTON SHIRT COMPANY

"A Good Place to Work"

Telephone—Lexington 584

"I know a guy who swallows swords."
"That's nothin'—I inhale Camels."

THE BOOTERY

Lexington's Newest and Most Exclusive Shoe Store for Women and Children

Phone 2142 S. Main Street
LEXINGTON, N. C.

Compliments of

MARCH HOTEL

MARCH HOTEL COFFEE SHOP

Congratulations to the Class of 1951

E. B. and J. B. CRAVEN, Inc.

INSURANCE and LOANS

5 North Main Street

√ 5:3
10 9 3
15 3 2
18 4 3
15 3 2
10 8 5
39 8 9
24 8 0
24 6 4
18 4 3
17 8 6 1

Dear Barbara
I think you're a real cute girl & I love ya loads. Keep up that wonderful personality & you'll be tops.
Barbara, even though I do let my temper get the best of me, I still am a friend of yours or rather Vica versa. When your temper gets the best of you you can't help saying things you don't mean. as I did. Hope to see you around this summer. I will always remember the good times we've had together, at parties over at you house & the "Y" & school. Hope you make a hit in the following years as you have this year. Here's wishing you luck if you go out for Cheer leader. We can always be friend & hope.
Love ya loads & loads
Doris Bell

Courtesy of

CAROLINA PANEL COMPANY

Manufacturers of Quality

PLYWOOD

LEXINGTON, NORTH CAROLINA

What did Mark Anthony say to Cleopatra when he found that she had no bathrooms in her palace?"
Answer: "Why, Cleo, this is uncanny."

Compliments

of

EPARLE'S

Telephone 415

LEXINGTON, NORTH CAROLINA

Barbara,
I sure have
had alot of fun
with you this year.
I think you are a sweet and
cute gal. I sure hope I see alot
more of you next year. I sure had
had fun last year and you see
(We sure can see you don't you think)
I hope you have the best everything.
Good Luck
Love ya!
Sue Mitchell

Compliments of

Morgan's APPLIANCES

14 E. Center St.
LEXINGTON, N. C.

Compliments of

BOWERS and TAYLOR HARDWARE CO.

West Second Avenue

Phone 2465

SMITH & FRITTS
Men & Boys Store

"Everything for the Man and Boy"

Phone 2488

MYERS AUTO PARTS, Inc.

310 N. Main Street
LEXINGTON, N. C.

FLASH—A girl tried to commit suicide last night—she jumped a fast mail.

PARKER-MILLER COMPANY

"The Jewelers"

★

Registered Jewelers

WATCHES
DIAMONDS
JEWELRY

WAGNER TIRE SERVICE

Truck and Passenger Recapping

Wheel Balancing and Aligning

Complete Brake Service

Phone 2382

South Main Street
LEXINGTON, N. C.

Do best to girl
Or luck a nice Yaylor

Barbara,
You're a mighty cute girl & I like you just loads. See you this summer! Loads of luck,
Betty Wilkinson

CITY DRUG

"The Prescription Store"

★

E. First Avenue
Next to Western Union
Phone 2233

WOODRUFF'S SHOE STORE

Shoes - Hosiery

LEXINGTON, N. C.

R. G. HILL & SON

Quality Used Cars

Phone 535

TUSSEY'S DRIVE-IN BARBECUE

Winston Road
Phone 2410

"I like lectures when they're not over my head."
"That's the way I feel about pigeons."

LENOIR RHYNE COLLEGE

(Founded 1891)

HICKORY, NORTH CAROLINA

A CO-EDUCATIONAL SENIOR COLLEGE

Fully Accredited

LIBERAL ARTS, SCIENCE, MUSIC
TEACHING AND COMMERCIAL COURSES

Excellent Training Offered in

Band, Orchestra, Choir, Dramatics, Forensics, and Athletics
Competent Faculty . . . Personal Interest in Every Student
Emphasis on Christian Character and Scholarship

Enjoy the Advantages Offered in a Church College

Summer Session Begins June 11 • Fall Session Begins Sept. 10

For Catalogue and other Information, Write to

VOIGHT R. CROMER, *President*
LENOIR RHYNE COLLEGE
HICKORY, NORTH CAROLINA

Lots of luck to one cute girl. Loads of luck to one swell friend. Butter

Best of luck to a cute girl I know & like
Harry Dillehay

Compliments of

FAIRVIEW DRY CLEANERS

WHITEWAY FURNITURE COMPANY

Winston Road

NEW AND USED FURNITURE

Phone 2698

THAYER CLEANERS

Where Quality Prevails

Phone 2437

The Modern Method

Winston Road and 6th Street

Cash & Carry and Deliver

Compliments

of

GRANADA THEATER

Baby Talk—"And this is the bawlroom," she said, showing the nursery. . . . The baby wakes up in the wee wee hours of the morning. . . . Eventually most parents develop wails-resistance. . . . Training a child is more or less a matter of pot luck.

Barbara,
I think you are a very nice & sweet girl and I hope you stay that way. May all your dreams come true and may you have the best of luck & happiness the rough life
Always
Wanda
Tesh

FAIRVIEW CLOTH SHOP

We Specialize in
100% VIRGIN WOOLENS FOR TROUSERS,
SUITS, AND SKIRTS

Phone 20220
1236 Fairview Drive
LEXINGTON, NORTH CAROLINA

Musical terms were to be used in answering a Dr. I. Q. quiz. When asked, "In what kind of a dwelling do so many people live?" the contestant should have said "flats." Instead he said "bars" and broke up the show.

Phone 417 19 W. Center Street

CITIZENS INSURANCE AGENCY

Mutual Insurance of All Kinds

LEXINGTON, N. C.

FRED THOMPSON, INC.
LEXINGTON, N. C.

Mallory Hats
Fortune and Jarman Shoes
Michaels-Stern Clothes

MASTER SERVICE STATION
GULF SERVICE

Corner 3rd Avenue and Main
Phone 2671
LEXINGTON, N. C.

Congratulations Seniors

BELK MARTIN CO.

Lexington Shopping Center

Luck to a "cute" "sweet" gal! That I enjoy being with - especially at DANCES? If you know what I mean, and I'm sure you do. Love Sarah

PIEDMONT CAFE
Court Square

PLATE LUNCHES

"Better Food"
"Better Prices"

CRAVER'S PAINT STORE

Dealers in
Sherwin-Williams Paint and Wallpaper

E. Center St. Phone 2717

Compliments of

LEXINGTON ICE and COAL COMPANY

Compliments of

50-50 SUPER MARKET

319 Cotton Grove Road

Serve Yourself and Save

Radio quips:
I've got a tooth that's driving me to extraction.
I was a boy scout until I was 16 then I became a girl scout.
Her face is her fortune and it runs into a nice figure.

Barbara I think you are a cute, sweet girl. We will see future years in your jan.

THE J. F. WARD COMPANY

"Merchandise of Quality"

Nelly Don Dresses
Betty Rose Suits
and Coats
Nardis Sportswear
Gage Hats

Phone 2344
LEXINGTON, N. C.

PEOPLES DRUG STORE

Phone 2225

Lowest Possible Price Always

Compliments of

FRED O. SINK PRINTING HOUSE

LEXINGTON, NORTH CAROLINA

PHONE 581 C. V. SINK

McLELLAN'S
5c to $1.00 STORES

SERVING 38 STATES

SUNLIGHT LAUNDRY
W. Fourth Street

GENUINE DRY CLEANING

Phone 428

"Let Our Phone Line Be Your Clothes Line"

"I saw you the other day at the corner of Hollywood and Vine winking at the girls."
"I wasn't winking. That's a windy corner. Something got in my eye."
"She got in your car, too."

Compliments

of

BARBET MILLS

LEXINGTON
NORTH CAROLINA

Flowers for Every Occasion

HILL TOP FLORIST
MR. AND MRS. M. D. WOODLIEF
PHONE 2846
963 South Main Street
LEXINGTON, N. C.

"We Wire Flowers Everywhere"

ROBERTSON RADIO CO.
Radios - Records - Television

Radios and Television Serviced
By Trained Technicians

7 West First Avenue

LEXINGTON BOOK and STATIONERY STORE

Books, Gifts, Office Supplies, Greeting Cards, Magazines, School Supplies

ARVEL FRAZIER

South Main Phone 551

Compliments of

SOUTHERN LUNCH

LANIER HARDWARE COMPANY

Hardware : Eclipse Lawn Mowers

Sporting Goods and Electrical Appliances

Phone 467 15 W. 2nd Ave.

CITY BARBER SHOP

Congratulations Senior Class

J. A. & C. C. Corn

A complacent golfer teed his ball, looked away to the next green, and declared confidently, "That's good for one drive and a putt." He swung the drive, tore up the sod, and managed to move the ball a few feet off the tee.

Stepping forward, the caddy handed him the putter and suggested, "Now for a helluva putt."

Congratulations to the Class of 1951

PICKETT and GREEN

The Shop for Men

Clothes
Shoes
Furnishings

LEXINGTON, N. C.

BOAZE MOTOR COMPANY

DODGE and PLYMOUTH
DODGE JOB-RATED TRUCKS

LEXINGTON, N. C.

Office 2165 Service 482

Compliments of

ROYAL PURPLE CLEANERS

"Quality with Service"

Phone 491

John F. Raker Mrs. John Raker

Dear Barbara,
I have enjoyed
many in fifth period class
with you. I think you are a cute
girl. Yes!
Yours Sincerely
Henry Snyder

Compliments of

McCARN MOTOR COMPANY

"Your Lincoln and Mercury Dealer"

North Main Street
Telephone 2444
LEXINGTON, N. C.

SHIRLEY AUTO & RADIATOR SERVICE

Radiator Cleaning, Repairing and Recoring

West 2nd Street

Resident Phone 2716 — Business Phone 2291

W. G. PENRY COMPANY

"The Old Store With New Ideas"

Sign in a Florida cocktail lounge:
"Please, don't stand up while the room is in motion."

Compliments of

HAYNES & HAYES

JEWELERS

★

Winston Road

Opposite Erlanger

THE FAMILY SHOE CENTER

"The Home of Fine Shoes"

CITY MARKET

W. G. Morris — Reitzel Leonard

Groceries : Produce
Meats

Food Locker Service

Phone 2388
31 West Second Avenue

UNITED BAKING COMPANY

Bakers of

PREMIUM BREAD

"It's the Taste That Tells"

SPORTING GOODS AND ATHLETIC EQUIPMENT

TOYS	**CONRAD'S**	GAMES
CHRIS CRAFT BOATS	*Your G. E. Dealer* Since 1929	EVINRUDE MOTORS
Dial 484	North Main Street	Dial 2806

Just before Christmas a college professor read the following on an exam paper: "God only knows the answer to this question. Merry Christmas." Across the paper the professor wrote: "God gets an A; you get an F. Happy New Year."

FOSTER POTTERY COMPANY

DINNER SETS
and
DINNER WARE

SPECIALTIES

BLUE RIDGE CHINA

G. H. Hankins

"The Pause That Refreshes"

Coca-Cola
TRADE-MARK

Coca-Cola Bottling Company

Dear Barbara,
Well, I'll start off by telling you how much I like you. I think you are one of the sweetest and "cutest" girl I know. I'll never forget the good time I have had with you. Especially out at your house, your patio, the basement and everything. Barbara, I really and truly do like you. You have a wonderful personality and plenty of wit. Your best all around. "Ye of the most exciting times I have had this year was getting mad at our very beloved friend Doris Bilk". Well, I'll see you around this summer —
Love & Luck
Ann Goodrum

Success to Lexington High School Students in the Future

HOOVER FURNITURE STORE

MYERS APPLIANCE COMPANY

Hotpoint Appliances
Commercial Refrigeration
Oil Burning Appliances

South Main St. Phone 2776

McCULLOCHS' JEWELERS

"The Friendly Store"

LEXINGTON, N. C.

Air Breaks

Fred Hooey, WNAC: "Good afternoon. Fred Hooey, this is ladies and gentlemen."

Keyes Perren—"The Duck and Doodness of Winsor."

Tro Harper—"The R.A.F. dropped two and four ton blonds on Berlin."

Frank Knight—"The weather report—tomorrow roudy, followed by clain."

DIAMONDS
GIFTS
WATCHES

EARL LANIER JEWELRY

7 South Main Street

WATCH REPAIRING

Phone 2876

GREEN PRINTING COMPANY

PRINTING
OFFICE SUPPLIES
GIFTS
SCHOOL SUPPLIES

LEXINGTON, N. C.

Barbara,
Sure have enjoyed being in your room all these years. Hope to see you through the coming years. I think you are one of the sweetest and cutest girls I know. Love ya! Loretta E.

FRANK IX & SONS

Ix

FABRICS

Small boy explaining broken window to policeman: "I was cleaning my sling-shot and it went off."

LEO LEONARD AUTO SERVICE

"Complete Service"

SEIBERLING TIRES RECAPPING

AUTO-LITE BATTERIES : AUTO REPAIRING SERVICE

PHONE 443-562 Opposite Post Office

Lots of luck to one cute and sweet girl. May you succeed in everything you undertake to do. Shirley Freedle

Compliments of

THE NATIONAL HONOR SOCIETY

SCHOOL FRIENDSHIPS
Will Be More Important if Studio
Photographs Are Exchanged

*The Photographs we make are expressive
and natural . . . those taken now
will be valued in later years.*

YOU LOOK BETTER THAN YOU THINK.
LET US PROVE IT TO YOU BY
TAKING YOUR PHOTOGRAPH

THE
H. LEE WATERS STUDIO

118½ South Main Street
LEXINGTON, NORTH CAROLINA

Photographer for THE LEXICON

Compliments of

CITY BUS LINES

Ride the City Buses to School

10c

For Prompt Service Call a

RED BIRD CAB

PHONE 2331

***Don't Say Taxi Say* RED BIRD**

24 HOUR SERVICE

FRITTS PACKING COMPANY

Packers

BEEF : VEAL : PORK

Try Our Country Style Sausage

LEXINGTON, N. C.

AUTOGRAPHS

Barbara,
It's quite a thrill
being one of Bub's girls.
isn't it. Well, I think you're
a cute gal anyway. Lots of
luck to you in good old S.H.S.
Robert Hedrick

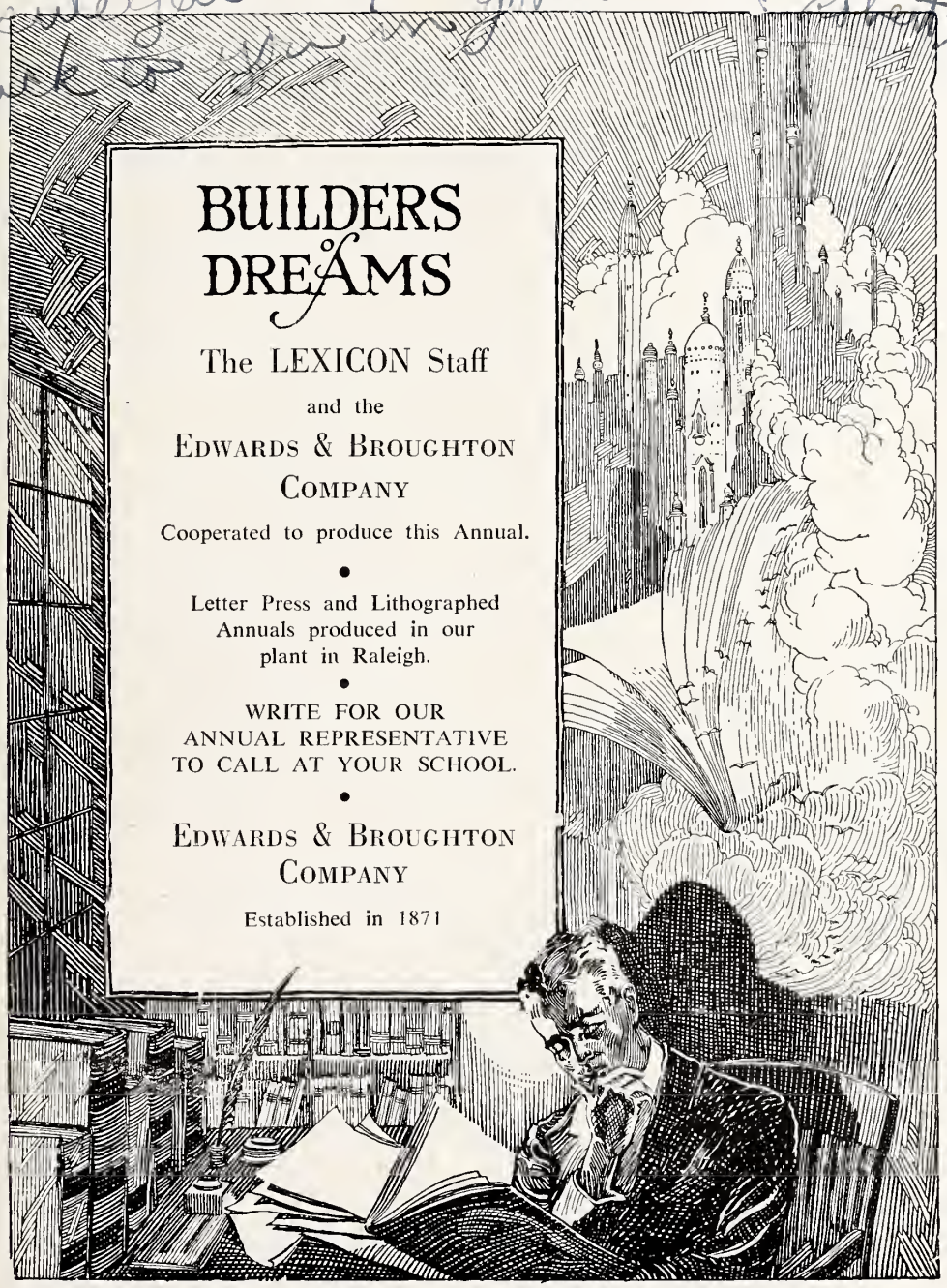
BUILDERS of DREAMS
The LEXICON Staff
and the
EDWARDS & BROUGHTON COMPANY
Cooperated to produce this Annual.
•
Letter Press and Lithographed Annuals produced in our plant in Raleigh.
•
WRITE FOR OUR ANNUAL REPRESENTATIVE TO CALL AT YOUR SCHOOL.
•
EDWARDS & BROUGHTON COMPANY
Established in 1871

DAVIDSON COUNTY PUBLIC LIBRARY
2 5908 00585190 7

AUTOGRAPHS

Dear Barbara
I think you
are a cute girl
and hope you go
places in L. H. S.
P. S. I hope you
go back with Bobby. M.

Love
Bob
Leora
Shirley

Bar,
You are a cute and
sweet girl. I am
sure you will go places
in L. H. S.
Joe Bafford

Barbara
[illegible]

Baltimore

My dear Mr. W. when you are a Good boy & turn longitude Alice & I also love & enjoy it Carrying on the good work

Yours very truly

Dear Mr. Ewing

We are anything but a [illegible] to the Cadets [illegible] the [illegible] it [illegible] it [illegible]

Yours truly

Mr. Ewing

Dear Mr. Ewing

I hope you will be able to come to Baltimore

Yours truly

Tommy Elder

Barbara,
you are one
of the cutest,
sweetest and
wittest girls
I know I
certainly have
had fun with
you this year
Lots of luck,
Barbara
Briggs

"Good Luck"
Mr Kirwinlock

Barbara
I have enjoyed
knowing you this
last year. I had
lot of fun with
you at the Y Hope
to see you there this
summer.
Bessie Brown

Lots of luck and
best wishes to
real sweet ole
Ruth Wi[illegible]

Best of luck to
a sweet girl. It
has been fun being
in your classes.
Homer Shipworth

Lots of luck and
the best of every
thing in the
future [illegible]
[illegible] Bell

Barbara,
You really are a cute girl.
I'm sure you will go far in
your ole school. Stay as cute
and sweet as you are now
and I hope I'll see you this
summer. Love,
Sue

...bara,
...e you have the best of luck in the coming
and that we will always be friends. It
...een wonderful being with you. You are a cute
...eet girl. They don't come much finer.
Love,
Gene Hall

...bara,
...his page can't
...all the things I'd
...for you to know I think,
...t I want to wish you the
...of everything in life. You're
...te and will really go places in
...life. Good luck.
Vic Kirkman

Barbara,
You are a cute girl
and you will go
places in life.
Jimmy Lippard

For Reference
Not to be taken
from this library